

Well W#42686 Information

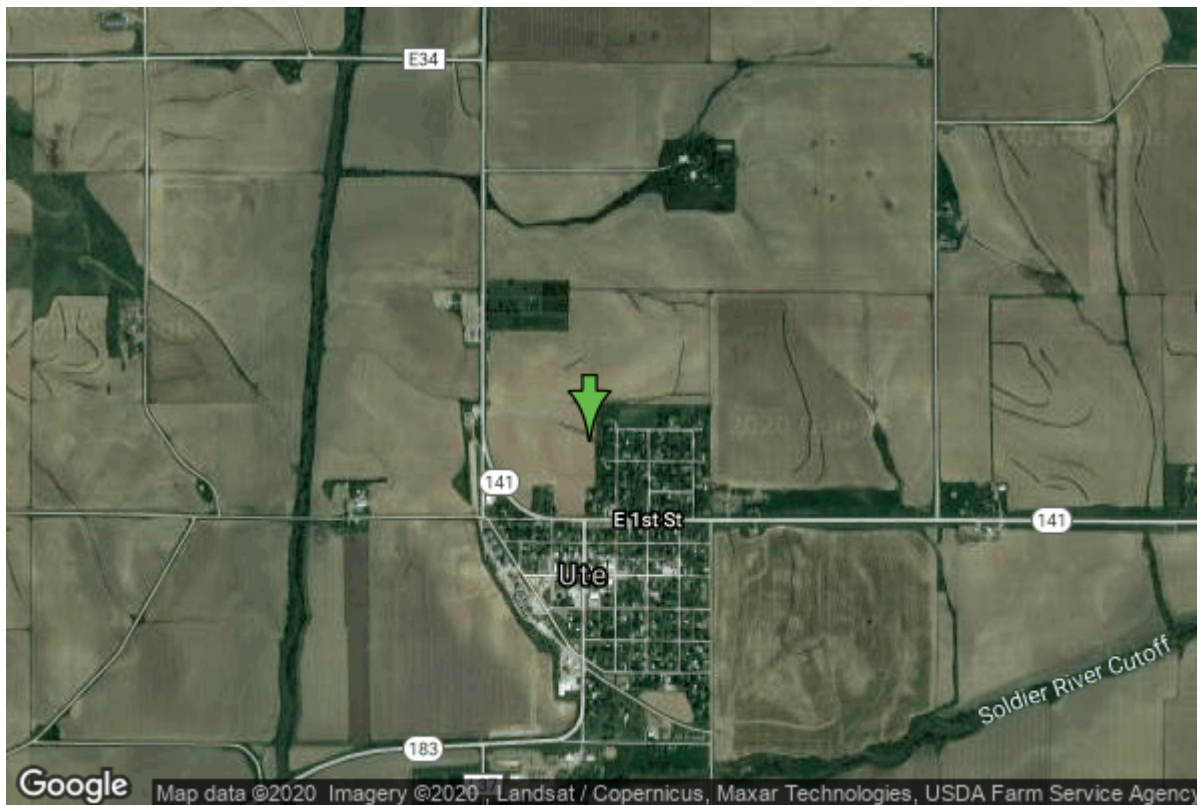

Date Received		State	Iowa
Owner Name	Ute, City Of	County	Monona
Alt Name	NORTH	Quadrangle	Ute, Iowa
WNumber	42686	Township	T84N
PWTS ID	0	Range	R42W
PWS ID	6762043	Section	26
Storet ID	0	Quarter	SW SE NW
SDWIS ID	0	Latitude	42.0544780000
USGS ID	0	Longitude	-95.7053600000
Project	Source Water Protection	Accuracy	
Operator	Unknown	UTM X	276131
		UTM Y	4659367

Site Type	Drilled hole	Drilling Company	Unknown
Well Status	Not Used	Drilling Date	03/01/1970
Field Located	No	Drilling Method	Unknown
Elevation	1221 ft	Bedrock Depth	0 ft
Elevation Accuracy	Digital Elevation Model	Well Depth	202 ft
	Accurate to 5 ft	Total Depth	202 ft
Landscape Position	Unknown	Well Types	Municipal
		Aquifers	Pennsylvanian

<https://www.iuhr.uiowa.edu/igs/geosam/well/42686/general-information>