

Well W#42736 Information

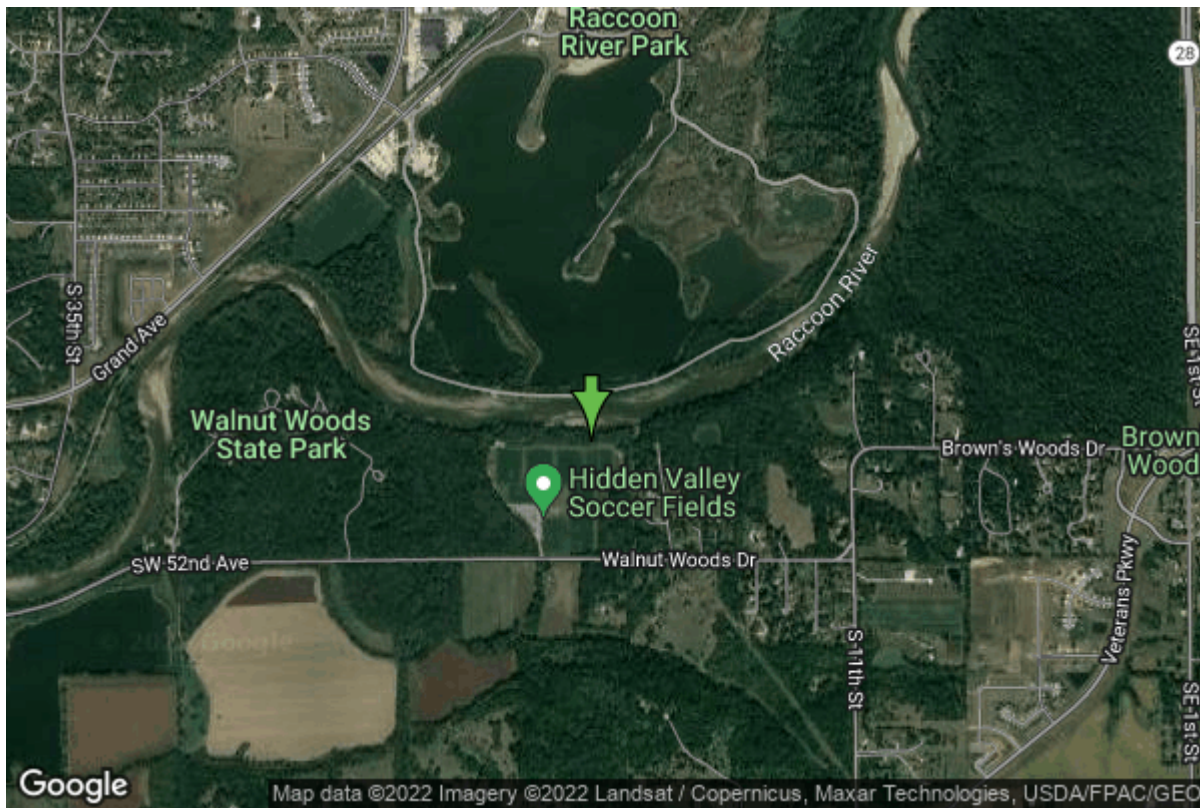

Date Received		State	Iowa
Owner Name	Southwest Polk Water Service	County	Polk
Alt Name	#3	Quadrangle	Des Moines Sw, Iowa
WNumber	42736	Township	T78N
PWTS ID	0	Range	R25W
PWS ID	7700802	Section	22
Storet ID	0	Quarter	SW SW SE
SDWIS ID	2582985	Latitude	41.5412680000
USGS ID	0	Longitude	-93.7282730000
Project	Source Water Protection	Accuracy	
Operator	Unknown	UTM X	439255
		UTM Y	4599102

Site Type	Drilled hole	Drilling Company	Thorpe Well Co.
Well Status	Standby	Drilling Date	01/01/1968
Field Located	No	Drilling Method	Unknown
Elevation	817 ft	Bedrock Depth	0 ft
Elevation Accuracy	Digital Elevation Model Accurate to 5 ft	Well Depth	38 ft
Landscape Position	Valley	Total Depth	38 ft
		Well Types	Public Supply
		Aquifers	Alluvium

Casing Construction Information

Date	01/01/1968	Casing Type	Steel
Start Depth	0.00 ft	End Depth	26.00 ft

Diameter	8.00 in	Amount	0.00 ft
Comments			

Water Production Information

Date		Start Time	
Aquifer	Unknown	Yield	200 gallons per minute
Static Water Level	14.00 ft	Yield Method	Unknown
Pumping Water Level	26 ft	Pump Test	Yes
Measurement	Unknown	Duration	0 mins
Pump Method	Unknown		
Comments			

<https://www.iihr.uiowa.edu/igs/geosam/well/42736/general-information>