

Well W#42737 Information

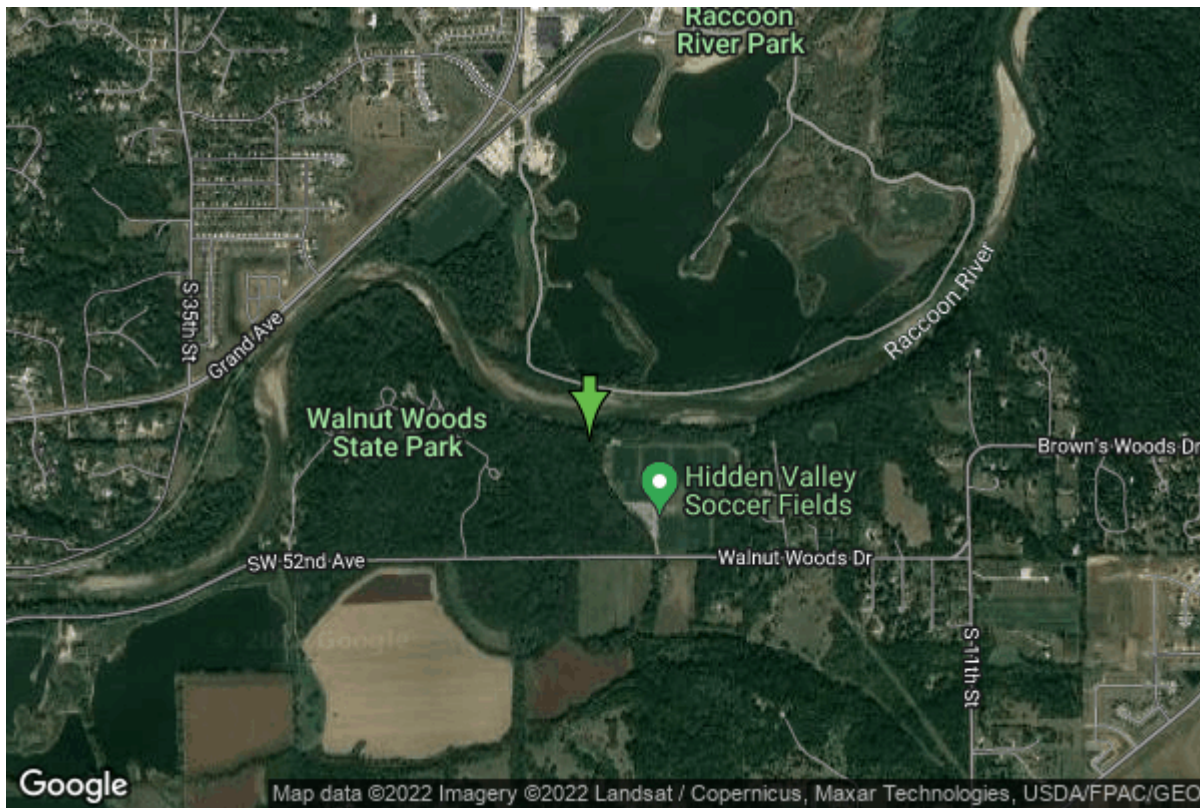

Date Received		State	Iowa
Owner Name	Southwest Polk Water Service	County	Polk
Alt Name	#4	Quadrangle	Des Moines Sw, Iowa
WNumber	42737	Township	T78N
PWTS ID	0	Range	R25W
PWS ID	7700802	Section	21
Storet ID	0	Quarter	SE SE SE
SDWIS ID	2409028	Latitude	41.5411910000
USGS ID	0	Longitude	-93.7333060000
Project	Source Water Protection	Accuracy	
Operator	Unknown	UTM X	438835
		UTM Y	4599097

Site Type	Drilled hole	Drilling Company	Longfellow & Son
Well Status	Active	Drilling Date	01/01/1996
Field Located	No	Drilling Method	Unknown
Elevation	816 ft	Bedrock Depth	0 ft
Elevation Accuracy	Digital Elevation Model Accurate to 5 ft	Well Depth	38 ft
Landscape Position	Valley	Total Depth	38 ft
		Well Types	Public Supply
		Aquifers	Alluvium

Casing Construction Information

Date	01/01/1996	Casing Type	Steel
Start Depth	0.00 ft	End Depth	30.00 ft

Diameter	16.00 in	Amount	0.00 ft
Comments			

Screen Construction Information

Date	01/01/1996		
Screen Type	Steel	Slot Size	0.50
Start Depth	0.00 ft	End Depth	0.00 ft
Diameter	0.00 in	Amount	8 ft
Comments			

Water Production Information

Date		Start Time	
Aquifer	Unknown	Yield	200 gallons per minute
Static Water Level	13.00 ft	Yield Method	Unknown
Pumping Water Level	25 ft	Pump Test	Yes
Measurement	Unknown	Duration	0 mins
Pump Method	Unknown		
Comments			

<https://www.ihr.uiowa.edu/igs/geosam/well/42737/general-information>