

Well W#43035 Information

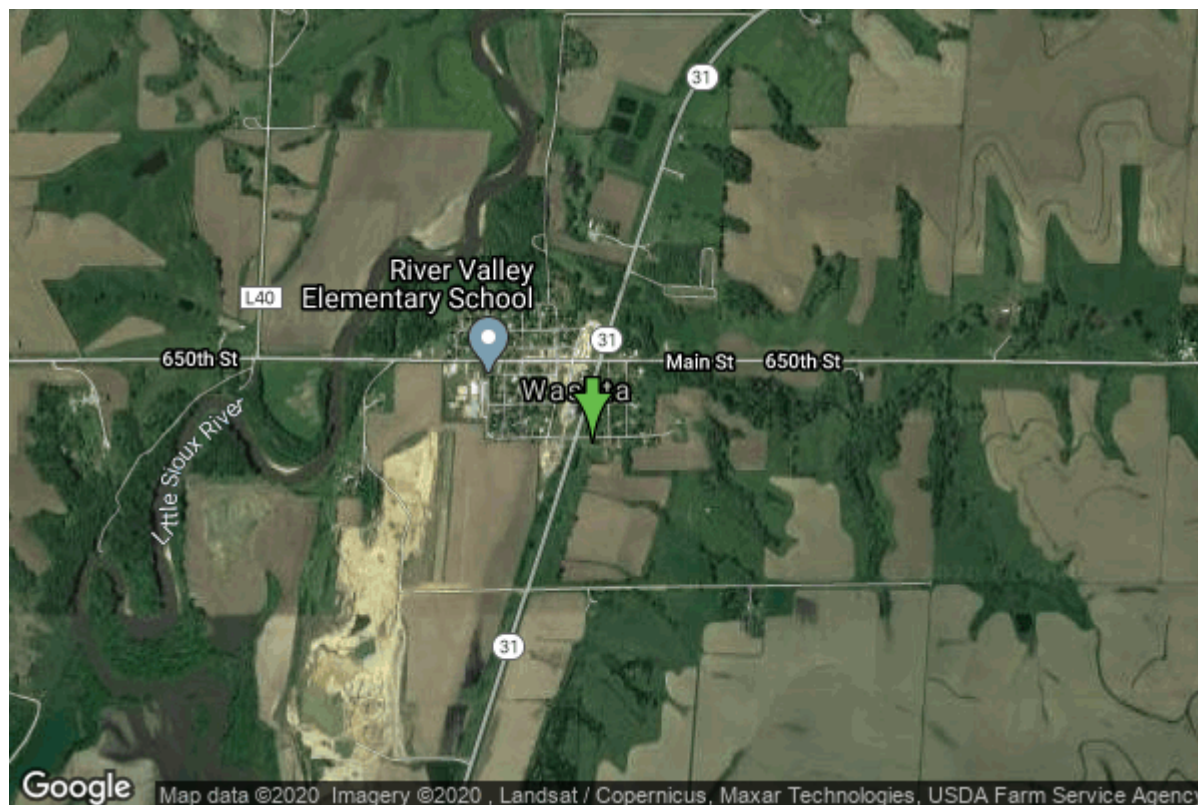

| | | | |
|----------------------|-------------------------|-------------------|----------------|
| Date Received | | State | Iowa |
| Owner Name | Washta, City Of | County | Cherokee |
| Alt Name | #3 | Quadrangle | Washta, Iowa |
| WNumber | 43035 | Township | T90N |
| PWTS ID | 0 | Range | R41W |
| PWS ID | 1880073 | Section | 32 |
| Storet ID | 0 | Quarter | NW NE SW |
| SDWIS ID | 2411764 | Latitude | 42.5729300000 |
| USGS ID | 0 | Longitude | -95.7148700000 |
| Project | Source Water Protection | Accuracy | |
| Operator | Unknown | UTM X | 277182 |
| | | UTM Y | 4716964 |

| | | | |
|---------------------------|---|-------------------------|--------------------------|
| Site Type | Drilled hole | Drilling Company | Nichols Well & Pump |
| Well Status | Active | Drilling Date | 01/01/1982 |
| Field Located | No | Drilling Method | Unknown |
| Elevation | 1166 ft | Bedrock Depth | 0 ft |
| Elevation Accuracy | Digital Elevation Model Accurate to 5 ft | Well Depth | 112 ft |
| Landscape Position | Unknown | Total Depth | 0 ft |
| | | Well Types | Municipal, Public Supply |
| | | Aquifers | Pleistocene |

<https://www.iihr.uiowa.edu/igs/geosam/well/43035/general-information>