

Well W#43037 Information

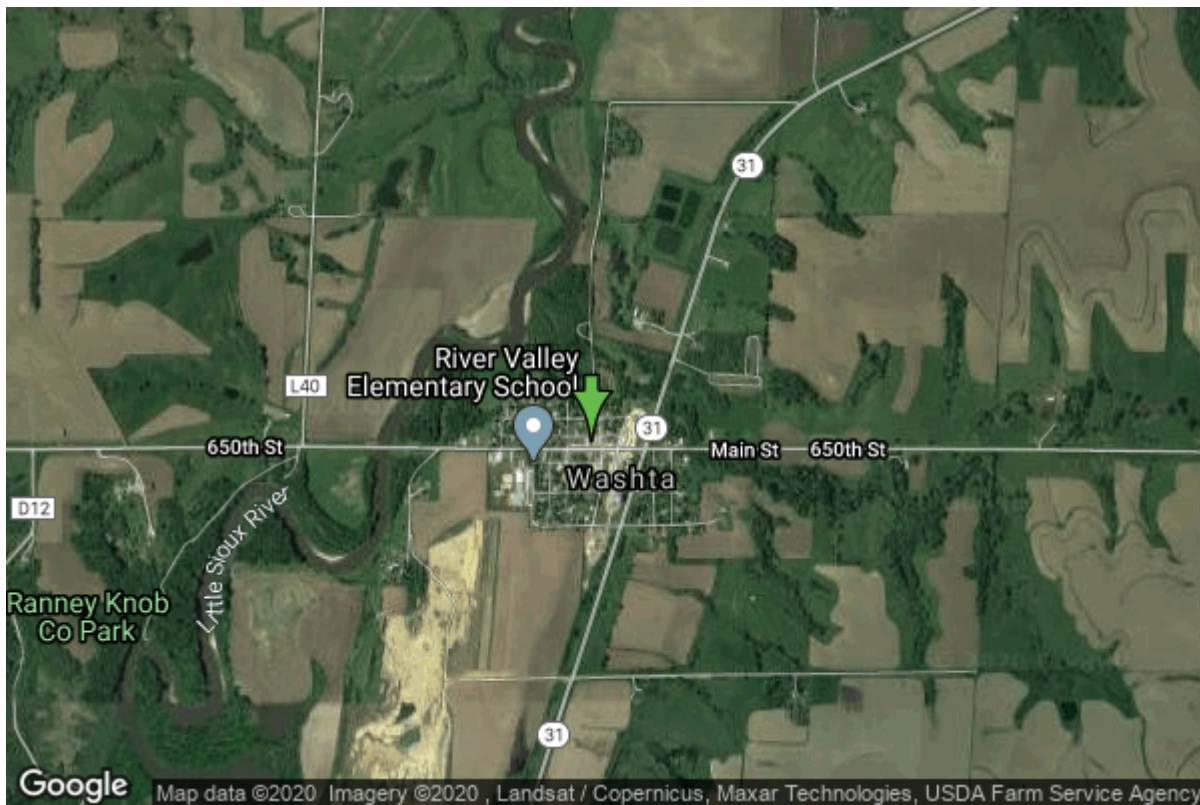

Date Received		State	Iowa
Owner Name	Washta, City Of	County	Cherokee
Alt Name	1	Quadrangle	Washta, Iowa
WNumber	43037	Township	T90N
PWTS ID	0	Range	R41W
PWS ID	1880073	Section	29
Storet ID	0	Quarter	SW SW SE
SDWIS ID	0	Latitude	42.5757790000
USGS ID	0	Longitude	-95.7169050000
Project	Source Water Protection	Accuracy	
Operator	Unknown	UTM X	277025
		UTM Y	4717286

Site Type	Drilled hole	Drilling Company	Unknown
Well Status	Not Used	Drilling Date	01/01/1918
Field Located	No	Drilling Method	Dug
Elevation	1149 ft	Bedrock Depth	0 ft
Elevation Accuracy	Digital Elevation Model	Well Depth	28 ft
	Accurate to 5 ft	Total Depth	28 ft
Landscape Position	Unknown	Well Types	Municipal
		Aquifers	Alluvium

<https://www.iuhr.uiowa.edu/igs/geosam/well/43037/general-information>