

Well W#43061 Information

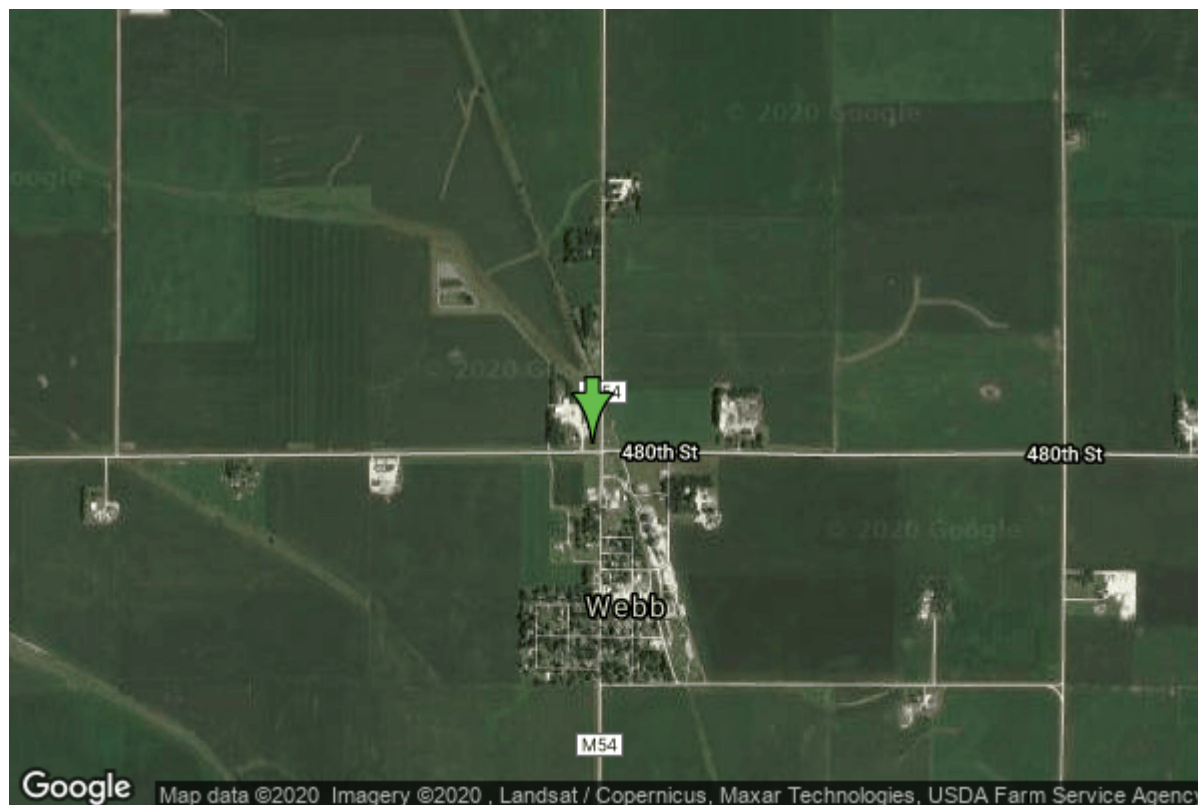

Date Received		State	Iowa
Owner Name	Webb, City Of	County	Clay
Alt Name	NORTH	Quadrangle	Webb, Iowa
WNumber	43061	Township	T94N
PWTS ID	0	Range	R35W
PWS ID	2178092	Section	17
Storet ID	0	Quarter	SW SW SW
SDWIS ID	0	Latitude	42.9536760000
USGS ID	0	Longitude	-95.0126240000
Project	Source Water Protection	Accuracy	
Operator	Unknown	UTM X	335829
		UTM Y	4757636

Site Type	Drilled hole	Drilling Company	Unknown
Well Status	Not Used	Drilling Date	03/01/1941
Field Located	No	Drilling Method	Unknown
Elevation	1360 ft	Bedrock Depth	0 ft
Elevation Accuracy	Digital Elevation Model	Well Depth	115 ft
	Accurate to 5 ft	Total Depth	115 ft
Landscape Position	Unknown	Well Types	Municipal
		Aquifers	Pleistocene

<https://www.iuhr.uiowa.edu/igs/geosam/well/43061/general-information>