

Well W#43134 Information

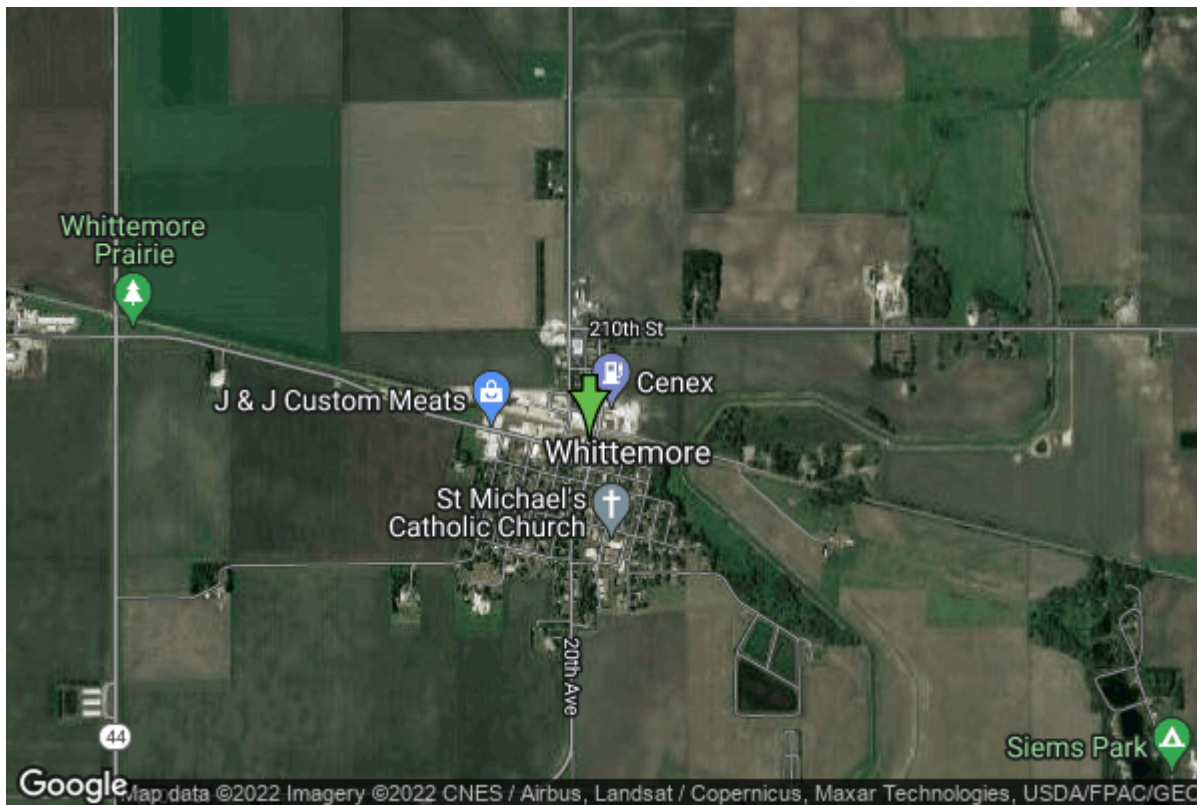

Date Received		State	Iowa
Owner Name	Whittemore, City Of	County	Kossuth
Alt Name	#3	Quadrangle	Whittemore, Iowa
WNumber	43134	Township	T95N
PWTS ID	0	Range	R30W
PWS ID	5595020	Section	8
Storet ID	0	Quarter	NW NW SW
SDWIS ID	2410603	Latitude	43.0638100000
USGS ID	0	Longitude	-94.4215900000
Project	Source Water Protection	Accuracy	
Operator	Unknown	UTM X	384248
		UTM Y	4768881

Site Type	Drilled hole	Drilling Company	Unknown
Well Status	Not Used	Drilling Date	01/01/1978
Field Located	No	Drilling Method	Unknown
Elevation	1204 ft	Bedrock Depth	0 ft
Elevation Accuracy	Digital Elevation Model Accurate to 5 ft	Well Depth	120 ft
Landscape Position	Unknown	Total Depth	0 ft
		Well Types	Municipal, Public Supply
		Aquifers	Pleistocene

Casing Construction Information

Date	01/01/1978	Casing Type	Unknown
Start Depth	0.00 ft	End Depth	104.00 ft

Diameter	8.00 in	Amount	0.00 ft
Comments			

Water Production Information

Date		Start Time	
Aquifer	Unknown	Yield	0 gallons per minute
Static Water Level	52.00 ft	Yield Method	Unknown
Pumping Water Level	0 ft	Pump Test	Yes
Measurement	Unknown	Duration	0 mins
Pump Method	Unknown		
Comments			

<https://www.ihr.uiowa.edu/igs/geosam/well/43134/general-information>