

# Well W#43139 Information

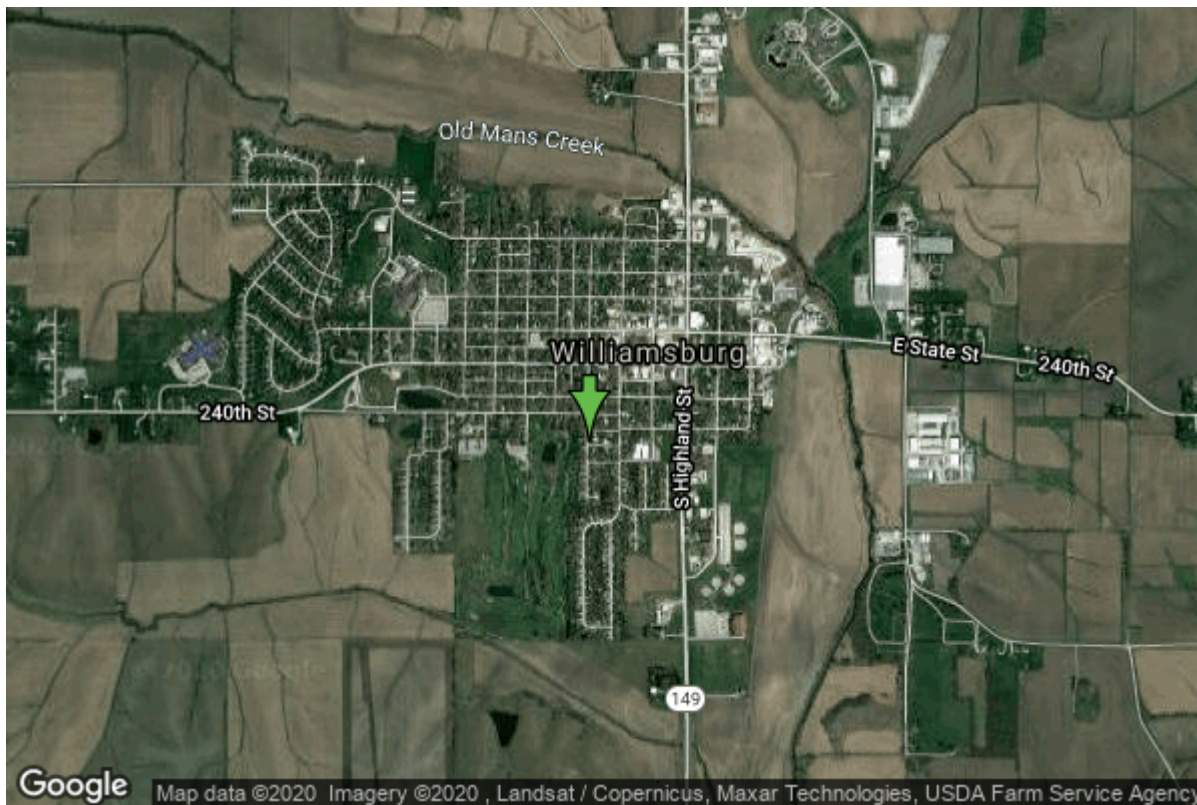

<b>Date Received</b>		<b>State</b>	Iowa
<b>Owner Name</b>	Williamsburg, City Of	<b>County</b>	Iowa
<b>Alt Name</b>	#4	<b>Quadrangle</b>	Williamsburg, Iowa
<b>WNumber</b>	43139	<b>Township</b>	T79N
<b>PWTS ID</b>	0	<b>Range</b>	R10W
<b>PWS ID</b>	4884023	<b>Section</b>	16
<b>Storet ID</b>	0	<b>Quarter</b>	NE NE NW
<b>SDWIS ID</b>	2411289	<b>Latitude</b>	41.6582070000
<b>USGS ID</b>	0	<b>Longitude</b>	-92.0108670000
<b>Project</b>	Source Water Protection	<b>Accuracy</b>	
<b>Operator</b>	Unknown	<b>UTM X</b>	582355
		<b>UTM Y</b>	4612301

<b>Site Type</b>	Drilled hole	<b>Drilling Company</b>	Edwards Inc., D.E.
<b>Well Status</b>	Active	<b>Drilling Date</b>	12/22/1948
<b>Field Located</b>	No	<b>Drilling Method</b>	Unknown
<b>Elevation</b>	849 ft	<b>Bedrock Depth</b>	0 ft
<b>Elevation Accuracy</b>	Digital Elevation Model Accurate to 5 ft	<b>Well Depth</b>	186 ft
<b>Landscape Position</b>	Unknown	<b>Total Depth</b>	186 ft
		<b>Well Types</b>	Municipal, Public Supply
		<b>Aquifers</b>	Pleistocene

## Casing Construction Information

<b>Date</b>	12/22/1948	<b>Casing Type</b>	Unknown
<b>Start Depth</b>	0.00 ft	<b>End Depth</b>	174.00 ft

<b>Diameter</b>	12.00 in	<b>Amount</b>	0.00 ft
<b>Comments</b>			

## Water Production Information

<b>Date</b>	01/01/1984	<b>Start Time</b>	
<b>Aquifer</b>	Unknown		
<b>Static Water Level</b>	157.00 ft	<b>Yield</b>	100 gallons per minute
<b>Pumping Water Level</b>	171 ft	<b>Yield Method</b>	Unknown
<b>Measurement</b>	Unknown	<b>Pump Test</b>	Yes
<b>Pump Method</b>	Unknown	<b>Duration</b>	0 mins
<b>Comments</b>			

---

<b>Date</b>	01/01/1948	<b>Start Time</b>	
<b>Aquifer</b>	Unknown		
<b>Static Water Level</b>	144.00 ft	<b>Yield</b>	390 gallons per minute
<b>Pumping Water Level</b>	176 ft	<b>Yield Method</b>	Unknown
<b>Measurement</b>	Unknown	<b>Pump Test</b>	Yes
<b>Pump Method</b>	Unknown	<b>Duration</b>	700 mins
<b>Comments</b>			

<https://www.ihr.uiowa.edu/igs/geosam/well/43139/general-information>