

Well W#43155 Information

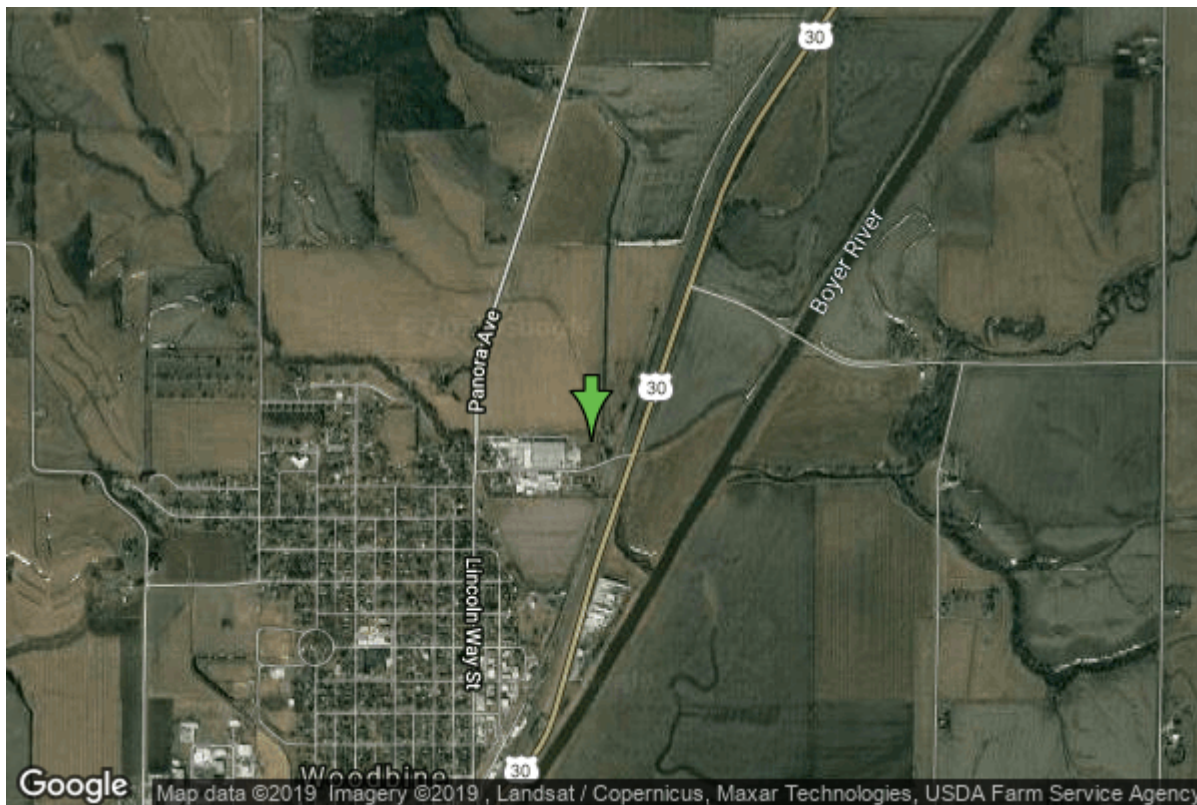

Date Received		State	Iowa
Owner Name	Woodbine, City Of	County	Harrison
Alt Name	#3	Quadrangle	Woodbine, Iowa
WNumber	43155	Township	T80N
PWTS ID	0	Range	R42W
PWS ID	4388034	Section	14
Storet ID	0	Quarter	NE NE SW
SDWIS ID	2412647	Latitude	41.7446600000
USGS ID	0	Longitude	-95.6974000000
Project	Source Water Protection	Accuracy	
Operator	Unknown	UTM X	275707
		UTM Y	4624943

Site Type	Drilled hole	Drilling Company	Unknown
Well Status	Active	Drilling Date	01/01/1981
Field Located	No	Drilling Method	Unknown
Elevation	1059 ft	Bedrock Depth	0 ft
Elevation Accuracy	Digital Elevation Model	Well Depth	93 ft
	Accurate to 5 ft	Total Depth	93 ft
Landscape Position	Unknown	Well Types	Municipal, Public Supply
		Aquifers	Dakota/Cretaceous

Water Production Information

Date	01/01/1981	Start Time	
Aquifer	Unknown		

Static Water Level	36.00 ft	Yield	0 gallons per minute
Pumping Water Level	0 ft	Yield Method	Unknown
Measurement	Unknown	Pump Test	Yes
Pump Method	Unknown	Duration	0 mins
Comments			

<https://www.ihr.uiowa.edu/igs/geosam/well/43155/general-information>