

Well W#44141 Information

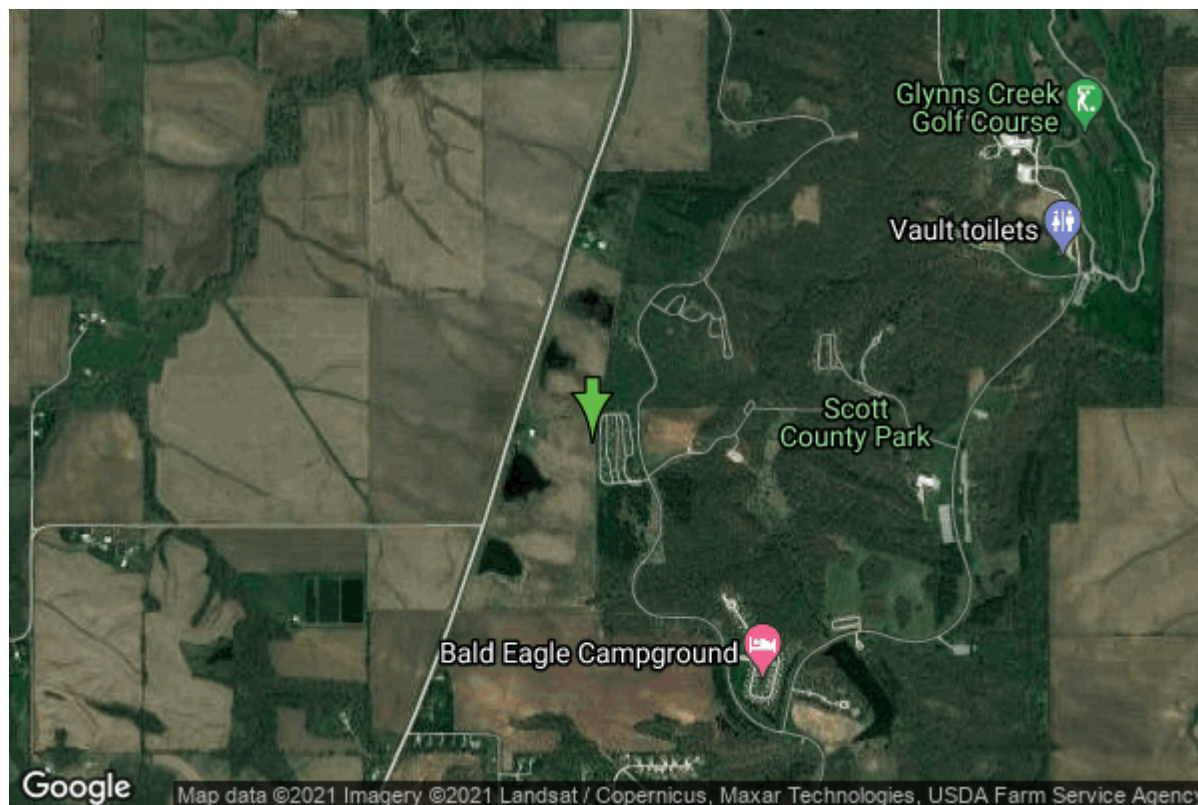

Date Received		State	Iowa
Owner Name	Scott County Park - Incahias	County	Scott
Alt Name	SCOTT COUNTY CONSERVATION	Quadrangle	Eldridge, Iowa
WNumber	44141	Township	T80N
PWTS ID	0	Range	R4E
PWS ID	8251998	Section	30
Storet ID	0	Quarter	NE NW NW
SDWIS ID	2411263	Latitude	41.7121590000
USGS ID	0	Longitude	-90.5387130000
Project	Source Water Protection	Accuracy	
Operator	Unknown	UTM X	704761
		UTM Y	4620746

Site Type	Drilled hole	Drilling Company	Unknown
Well Status	Active	Drilling Date	01/01/1977
Field Located	No	Drilling Method	Unknown
Elevation	748 ft	Bedrock Depth	0 ft
Elevation Accuracy	Digital Elevation Model Accurate to 5 ft	Well Depth	300 ft
Landscape Position	Hillside	Total Depth	300 ft
		Well Types	Public Supply
		Aquifers	Silurian

<https://www.iuhr.uiowa.edu/igs/geosam/well/44141/general-information>