

Well W#45551 Information

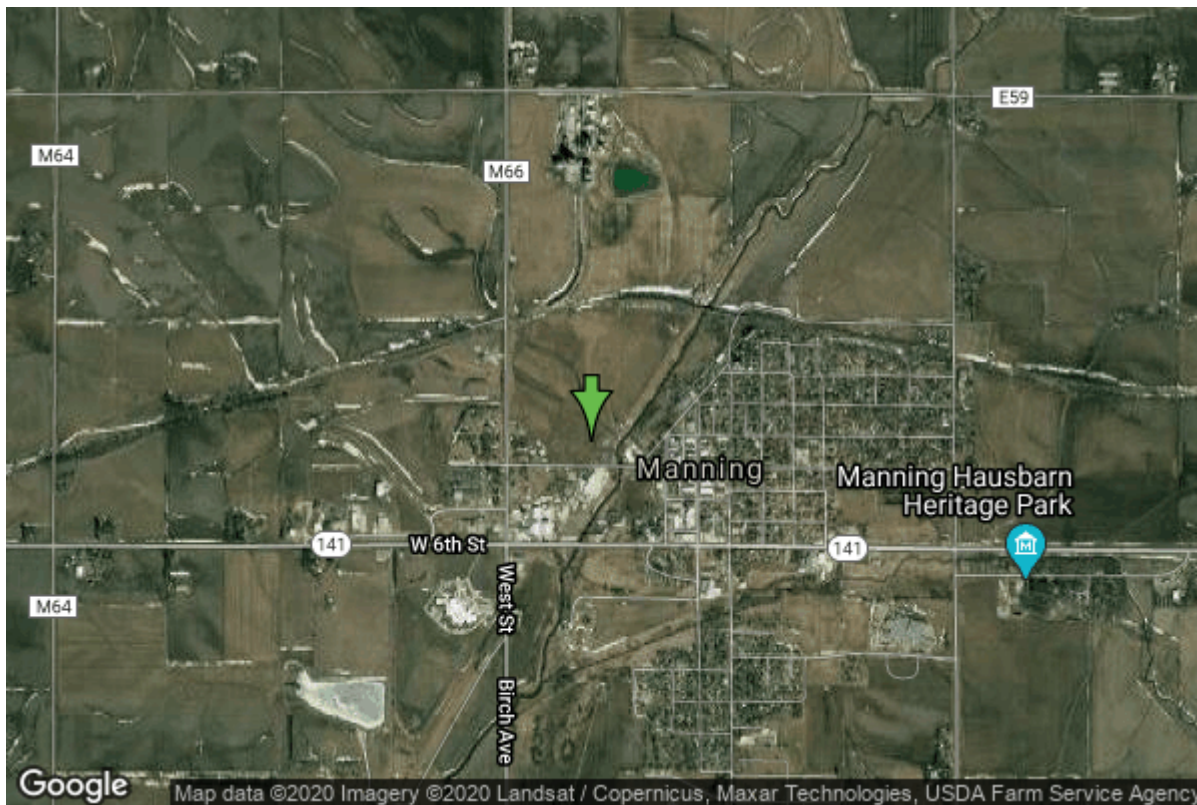

Date Received		State	Iowa
Owner Name	Manning, City Of	County	Carroll
Alt Name		Quadrangle	Manning, Iowa
WNumber	45551	Township	T82N
PWTS ID	0	Range	R36W
PWS ID	1457025	Section	17
Storet ID	0	Quarter	SW SW NE
SDWIS ID	2575389	Latitude	41.9099390000
USGS ID	0	Longitude	-95.0690590000
Project	Source Water Protection	Accuracy	
Operator	Unknown	UTM X	328400
		UTM Y	4641847

Site Type	Unknown	Drilling Company	Unknown
Well Status	Active	Drilling Date	
Field Located	No	Drilling Method	Unknown
Elevation	1331 ft	Bedrock Depth	0 ft
Elevation Accuracy	Digital Elevation Model Accurate to 5 ft	Well Depth	0 ft
Landscape Position	Unknown	Total Depth	46 ft
		Well Types	Public Supply
		Aquifers	Alluvium

Hole Construction Information

Date	04/29/1998	Depth	46.00 ft
Diameter	32.00 in		

Comments

Casing Construction Information

Date	04/29/1998	Casing Type	Steel
Start Depth	-16.00 ft	End Depth	36.00 ft
Diameter	46.00 in	Amount	52.00 ft
Comments			

Screen Construction Information

Date	04/29/1998	Slot Size	0.09
Screen Type	Steel	End Depth	46.00 ft
Start Depth	36.00 ft	Amount	10 ft
Diameter	16.00 in		
Comments			

Grout Construction Information

Date	04/29/1998	Grout Placement	Unknown
Grout Type	Cement	End Depth	25.00 ft
Start Depth	0.00 ft		
Comments			

Gravel Pack Construction Information

Date	04/29/1998	Slot Size	
Gravel Pack Type	Unknown	End Depth	46.00 ft
Start Depth	28.00 ft		
Comments			

Log Information

Date	
Log Types	Unknown
Prepared By	Unknown
Comments	

Water Production Information

Date	04/29/1998	Start Time	
Aquifer	Unknown	Yield	190 gallons per minute
Static Water Level	6.00 ft	Yield Method	Orifice
Pumping Water Level	26 ft		

Measurement	Electric Line	Pump Test	Yes
Pump Method	Unknown	Duration	0 mins
Comments	STEP TEST PUMPED. NO RECORDS		

<https://www.ihr.uiowa.edu/igs/geosam/well/45551/general-information>