

# Well W#45848 Information

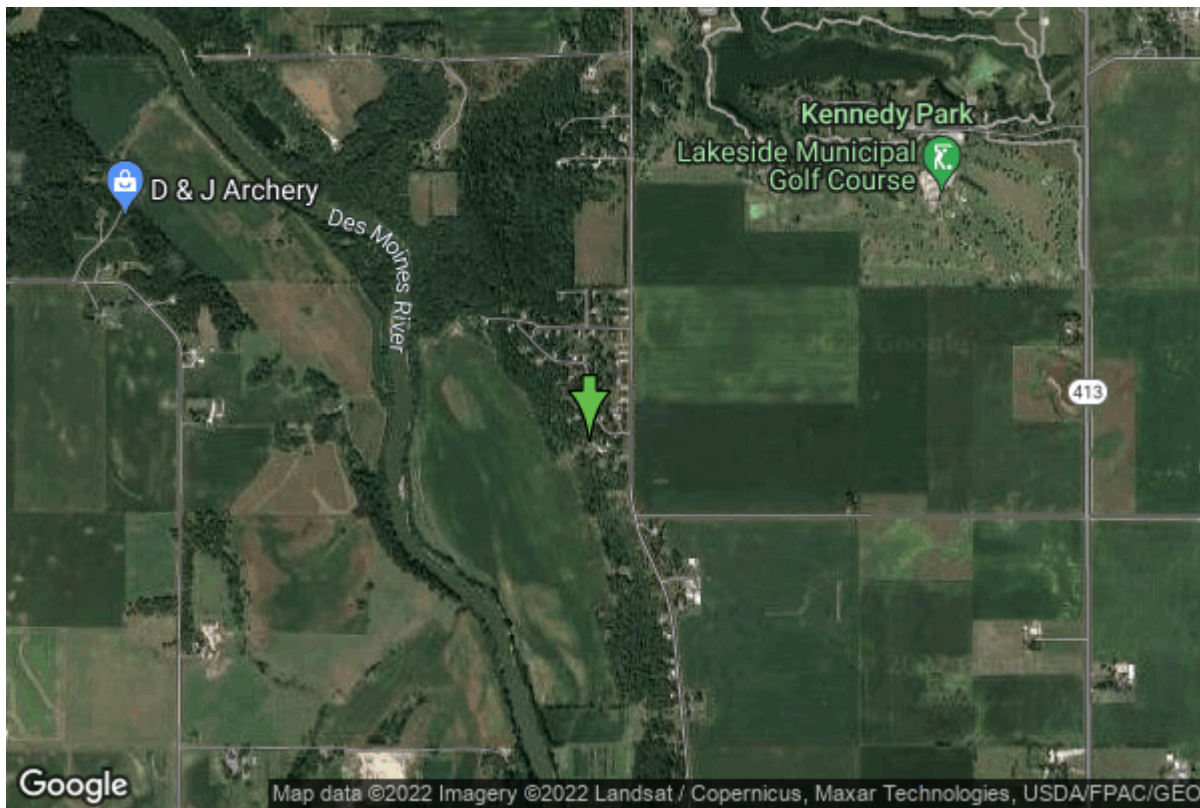

<b>Date Received</b>		<b>State</b>	Iowa
<b>Owner Name</b>	Lakewood Utilities	<b>County</b>	Webster
<b>Alt Name</b>		<b>Quadrangle</b>	Fort Dodge North, Iowa
<b>WNumber</b>	45848	<b>Township</b>	T90N
<b>PWTS ID</b>	0	<b>Range</b>	R28W
<b>PWS ID</b>	9433324	<b>Section</b>	30
<b>Storet ID</b>	0	<b>Quarter</b>	SW SE NE
<b>SDWIS ID</b>	2409171	<b>Latitude</b>	42.5748460000
<b>USGS ID</b>	0	<b>Longitude</b>	-94.1987770000
<b>Project</b>	Source Water Protection	<b>Accuracy</b>	
<b>Operator</b>	Unknown	<b>UTM X</b>	401618
		<b>UTM Y</b>	4714300

---

<b>Site Type</b>	Drilled hole	<b>Drilling Company</b>	Cryder Well Co.
<b>Well Status</b>	Not Used	<b>Drilling Date</b>	06/01/1964
<b>Field Located</b>	No	<b>Drilling Method</b>	Unknown
<b>Elevation</b>	1131 ft	<b>Bedrock Depth</b>	0 ft
<b>Elevation Accuracy</b>	Digital Elevation Model Accurate to 5 ft	<b>Well Depth</b>	250 ft
<b>Landscape Position</b>	Hillside	<b>Total Depth</b>	250 ft
		<b>Well Types</b>	Public Supply, Subdivision
		<b>Aquifers</b>	Mississippian

# Casing Construction Information

<b>Date</b>	06/01/1964	<b>Casing Type</b>	Unknown
<b>Start Depth</b>	0.00 ft	<b>End Depth</b>	0.00 ft
<b>Diameter</b>	4.00 in	<b>Amount</b>	446.00 ft
<b>Comments</b>			

# Pump Construction Information

<b>Date</b>	06/01/1964	<b>Pump Type</b>	Unknown
<b>Diameter</b>	0.00 in	<b>Rating</b>	20
<b>Depth Intake</b>	162.00 ft		
<b>Comments</b>			

<https://www.iihr.uiowa.edu/igs/geosam/well/45848/general-information>