

Well W#45871 Information

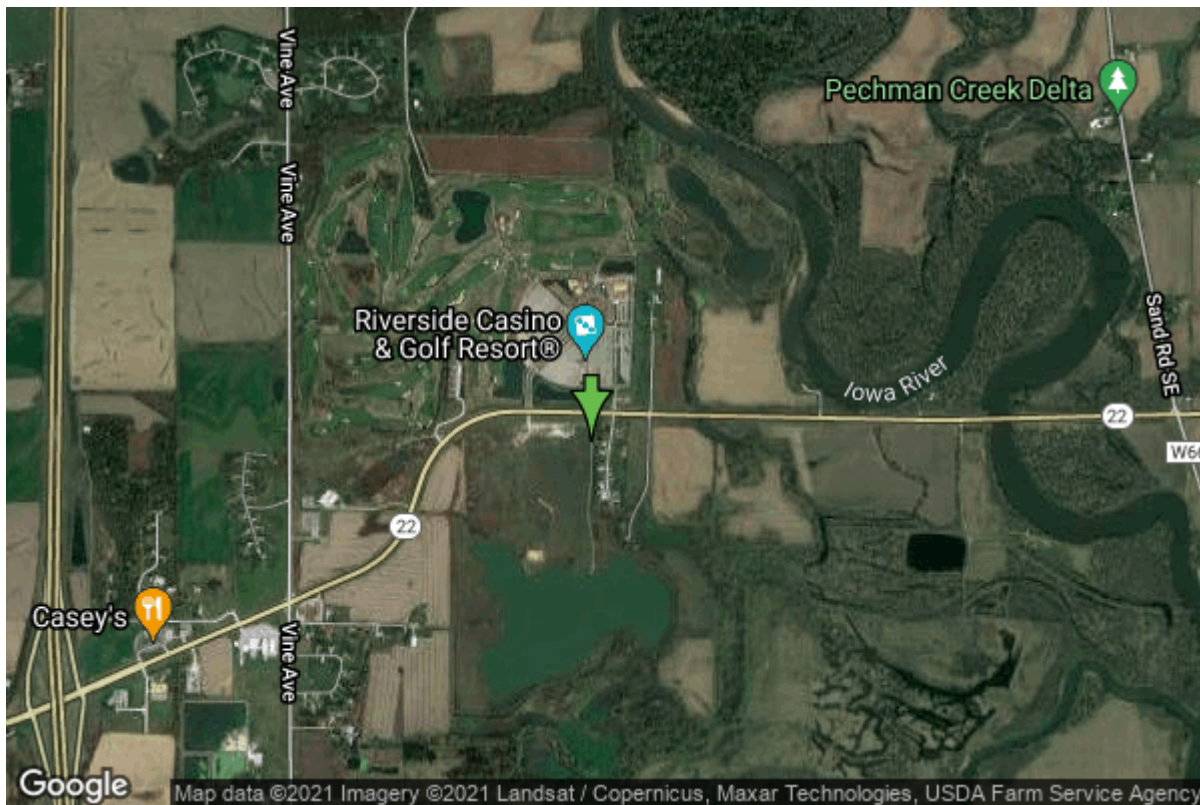

Date Received		State	Iowa
Owner Name	Waldschmidt Subdivision	County	Washington
Alt Name	WICK, ROB & BETH	Quadrangle	Riverside, Iowa
WNumber	45871	Township	T77N
PWTS ID	0	Range	R6W
PWS ID	9260301	Section	10
Storet ID	0	Quarter	NE NW NE
SDWIS ID	2412697	Latitude	41.4954050000
USGS ID	0	Longitude	-91.5278390000
Project	Source Water Protection	Accuracy	
Operator	Unknown	UTM X	622881
		UTM Y	4594800

Site Type	Drilled hole	Drilling Company	Latta Well & Pump
Well Status	Active	Drilling Date	01/01/1979
Field Located	No	Drilling Method	Unknown
Elevation	621 ft	Bedrock Depth	0 ft
Elevation Accuracy	Digital Elevation Model Accurate to 5 ft	Well Depth	208 ft
Landscape Position	Valley	Total Depth	208 ft
		Well Types	Public Supply, Subdivision
		Aquifers	Devonian

Casing Construction Information

Date	01/01/1979	Casing Type	Steel
Start Depth	0.00 ft	End Depth	0.00 ft
Diameter	6.00 in	Amount	0.00 ft
Comments			

Pump Construction Information

Date	01/01/1979	Pump Type	Submersible
Diameter	0.00 in	Rating	0
Depth Intake	0.00 ft		
Comments			

<https://www.iihr.uiowa.edu/igs/geosam/well/45871/general-information>