

# Well W#45874 Information

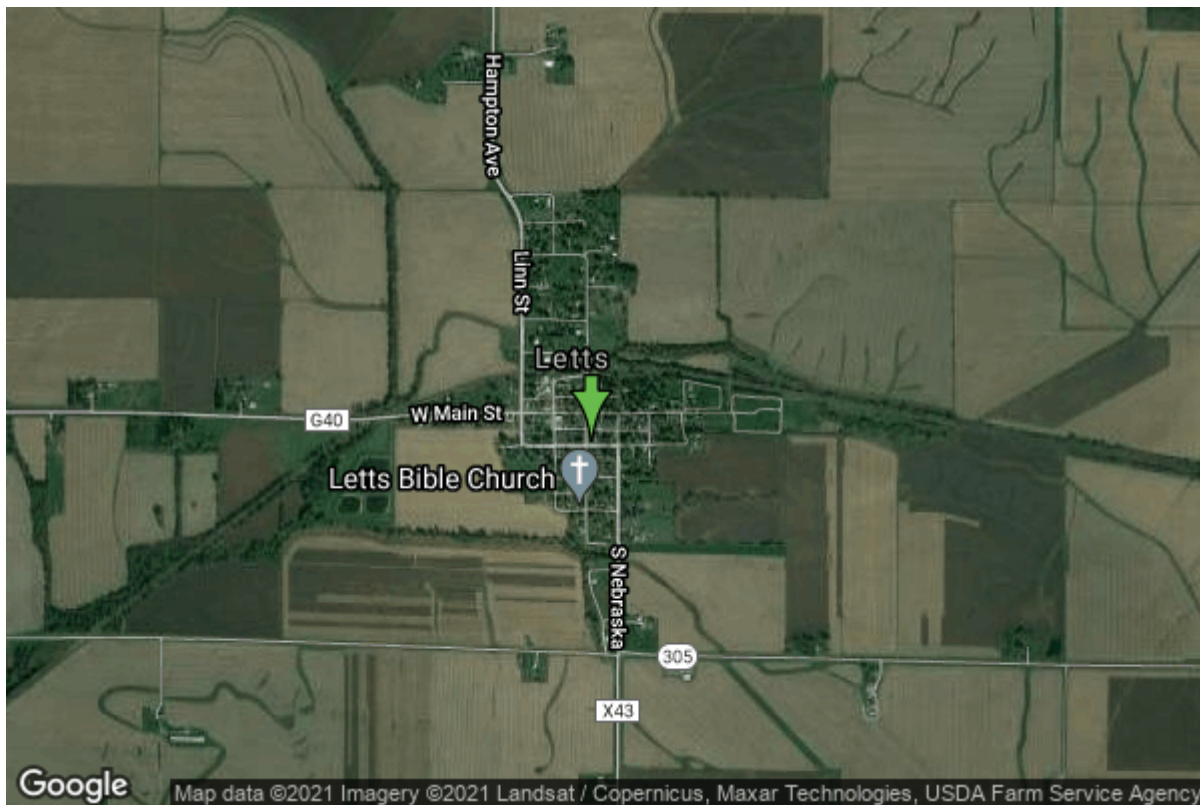

<b>Date Received</b>		<b>State</b>	Iowa
<b>Owner Name</b>	Letts United Methodist Church	<b>County</b>	Louisa
<b>Alt Name</b>	#2	<b>Quadrangle</b>	Letts, Iowa
<b>WNumber</b>	45874	<b>Township</b>	T75N
<b>PWTS ID</b>	0	<b>Range</b>	R3W
<b>PWS ID</b>	5847820	<b>Section</b>	6
<b>Storet ID</b>	0	<b>Quarter</b>	SE NE NE
<b>SDWIS ID</b>	2585587	<b>Latitude</b>	41.3273320000
<b>USGS ID</b>	0	<b>Longitude</b>	-91.2347210000
<b>Project Operator</b>	Source Water Protection Unknown	<b>Accuracy</b>	
		<b>UTM X</b>	647729
		<b>UTM Y</b>	4576598

---

<b>Site Type</b>	Drilled hole	<b>Drilling Company</b>	Unknown
<b>Well Status</b>	Active	<b>Drilling Date</b>	01/01/2005
<b>Field Located</b>	No	<b>Drilling Method</b>	Unknown
<b>Elevation</b>	682 ft	<b>Bedrock Depth</b>	0 ft
<b>Elevation Accuracy</b>	Digital Elevation Model Accurate to 5 ft	<b>Well Depth</b>	0 ft
<b>Landscape Position</b>	Level Surface	<b>Total Depth</b>	0 ft
		<b>Well Types</b>	Public Supply
		<b>Aquifers</b>	Unknown

<https://www.iuhr.uiowa.edu/igs/geosam/well/45874/general-information>