

Well W#45968 Information

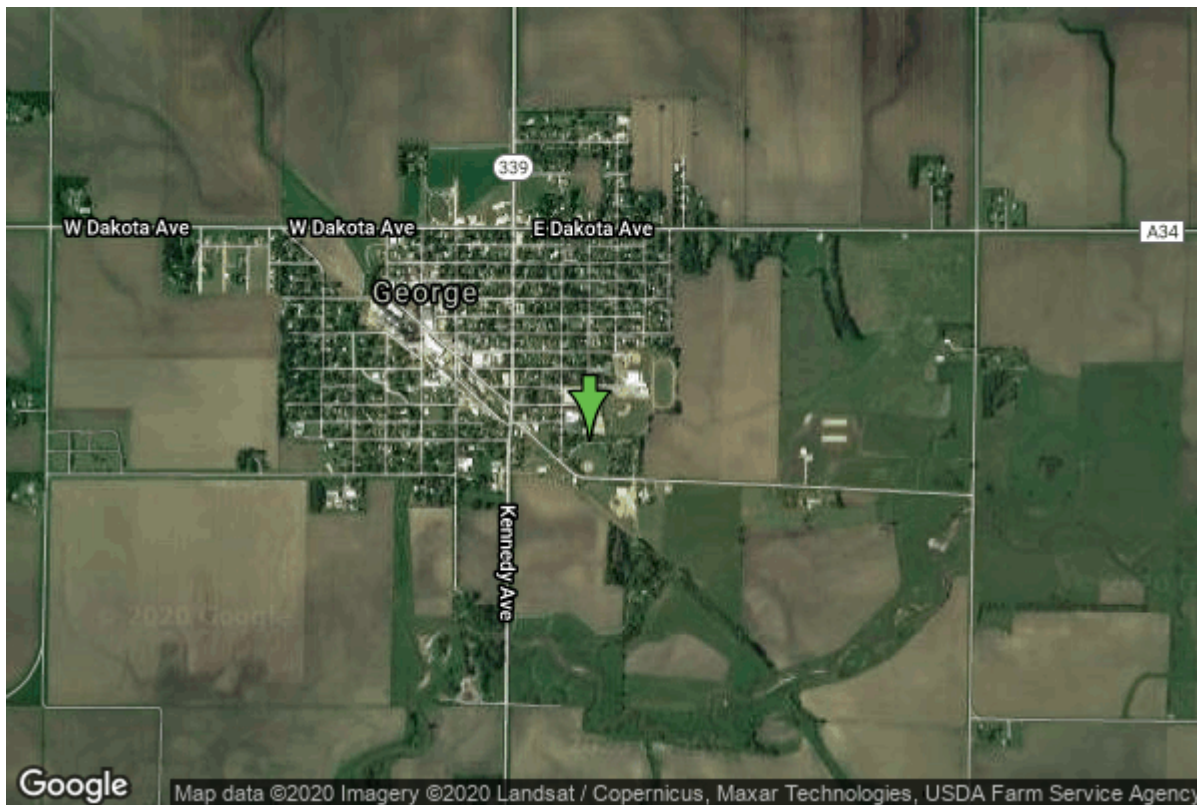

Date Received		State	Iowa
Owner Name	George, City Of	County	Lyon
Alt Name		Quadrangle	George East, Iowa
WNumber	45968	Township	T98N
PWTS ID	0	Range	R44W
PWS ID	6028081	Section	1
Storet ID	0	Quarter	NW SW SE
SDWIS ID	2574966	Latitude	43.3391800000
USGS ID	0	Longitude	-95.9944400000
Project	Source Water Protection	Accuracy	
Operator	Unknown	UTM X	257268
		UTM Y	4802837

Site Type	Drilled hole	Drilling Company	Lacey Well Drilling
Well Status	Active	Drilling Date	06/22/1998
Field Located	No	Drilling Method	Other
Elevation	1364 ft	Bedrock Depth	0 ft
Elevation Accuracy	Digital Elevation Model Accurate to 5 ft	Well Depth	32 ft
Landscape Position	Valley	Total Depth	32 ft
		Well Types	Municipal, Public Supply
		Aquifers	Alluvium

Hole Construction Information

Date	06/22/1998	Depth	31.70 ft
Diameter	20.00 in		

Comments

Casing Construction Information

Date	06/22/1998	Casing Type	Steel
Start Depth	-0.50 ft	End Depth	23.70 ft
Diameter	12.00 in	Amount	24.20 ft
Comments			

Screen Construction Information

Date	06/22/1998	Screen Type	Steel	Slot Size	0.08
Start Depth	23.70 ft	End Depth	31.70 ft	Amount	8 ft
Diameter	12.00 in				
Comments					

Grout Construction Information

Date	06/22/1998	Grout Type	Cement	Grout Placement	Unknown
Start Depth	9.00 ft	End Depth	14.00 ft		
Comments					

Gravel Pack Construction Information

Date	06/22/1998	Gravel Pack Type	Unknown	Slot Size	
Start Depth	14.00 ft	End Depth	32.00 ft		
Comments					

Log Information

Date	
Log Types	Drillers log
Prepared By	Unknown
Comments	

Water Production Information

Date	06/30/1998	Start Time	11:50
Aquifer	Unknown	Yield	240 gallons per minute
Static Water Level	11.00 ft	Yield Method	Volumetric
Pumping Water Level	25 ft		

Measurement	Tape	Pump Test	Yes
Pump Method	Pumped	Duration	0 mins
Comments			

<https://www.ihr.uiowa.edu/igs/geosam/well/45968/general-information>