

# Well W#47087 Information

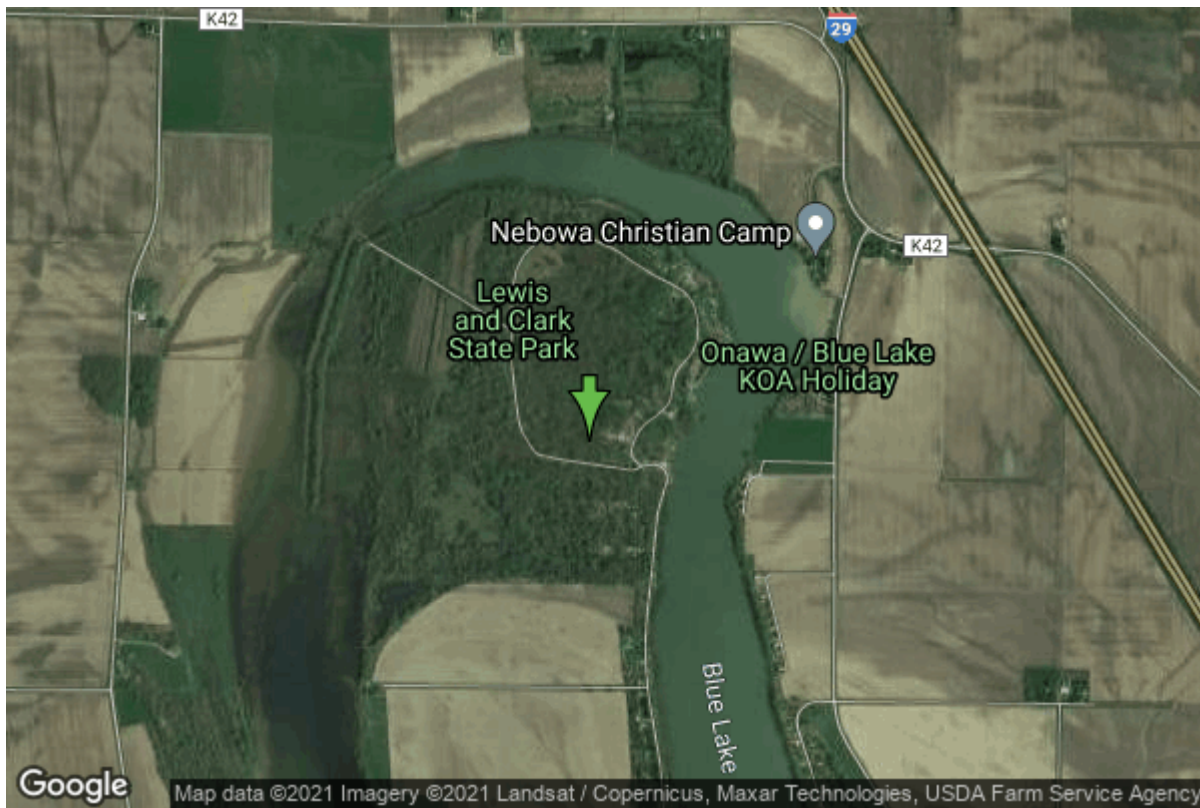

<b>Date Received</b>		<b>State</b>	Iowa
<b>Owner Name</b>	Lewis And Clark State Park	<b>County</b>	Monona
<b>Alt Name</b>	IOWA DEPT OF NATURAL RESOURCES	<b>Quadrangle</b>	Onawa Sw, Iowa-Nebr.
<b>WNumber</b>	47087	<b>Township</b>	T84N
<b>PWTS ID</b>	0	<b>Range</b>	R46W
<b>PWS ID</b>	6739949	<b>Section</b>	35
<b>Storet ID</b>	0	<b>Quarter</b>	SW SE SE
<b>SDWIS ID</b>	2410777	<b>Latitude</b>	42.0416200000
<b>USGS ID</b>	0	<b>Longitude</b>	-96.1655940000
<b>Project</b>	Source Water Protection	<b>Accuracy</b>	
<b>Operator</b>	Unknown	<b>UTM X</b>	237990
		<b>UTM Y</b>	4659247
<hr/>			
<b>Site Type</b>	Drilled hole	<b>Drilling Company</b>	Layne Western - Ne.
<b>Well Status</b>	Active	<b>Drilling Date</b>	09/23/1977
<b>Field Located</b>	No	<b>Drilling Method</b>	Unknown
<b>Elevation</b>	1050 ft	<b>Bedrock Depth</b>	0 ft
<b>Elevation Accuracy</b>	Digital Elevation Model Accurate to 5 ft	<b>Well Depth</b>	138 ft
<b>Landscape Position</b>	Valley	<b>Total Depth</b>	138 ft
		<b>Well Types</b>	Public Supply
		<b>Aquifers</b>	Alluvium

# Casing Construction Information

<b>Date</b>	09/23/1977	<b>Casing Type</b>	Unknown
<b>Start Depth</b>	0.00 ft	<b>End Depth</b>	138.00 ft
<b>Diameter</b>	6.00 in	<b>Amount</b>	0.00 ft
<b>Comments</b>			

# Log Information

<b>Date</b>	
<b>Log Types</b>	Drillers log
<b>Prepared By</b>	Lewis And Clark State Park
<b>Comments</b>	

# Water Production Information

<b>Date</b>	12/15/1998	<b>Start Time</b>	
<b>Aquifer</b>	Unknown	<b>Yield</b>	10 gallons per minute
<b>Static Water Level</b>	9.00 ft	<b>Yield Method</b>	Unknown
<b>Pumping Water Level</b>	9 ft	<b>Pump Test</b>	Yes
<b>Measurement</b>	Unknown	<b>Duration</b>	0 mins
<b>Pump Method</b>	Unknown		
<b>Comments</b>	At time of construction, SWL was 14 feet.		

<https://www.iihr.uiowa.edu/igs/geosam/well/47087/general-information>