

# Well W#48557 Information

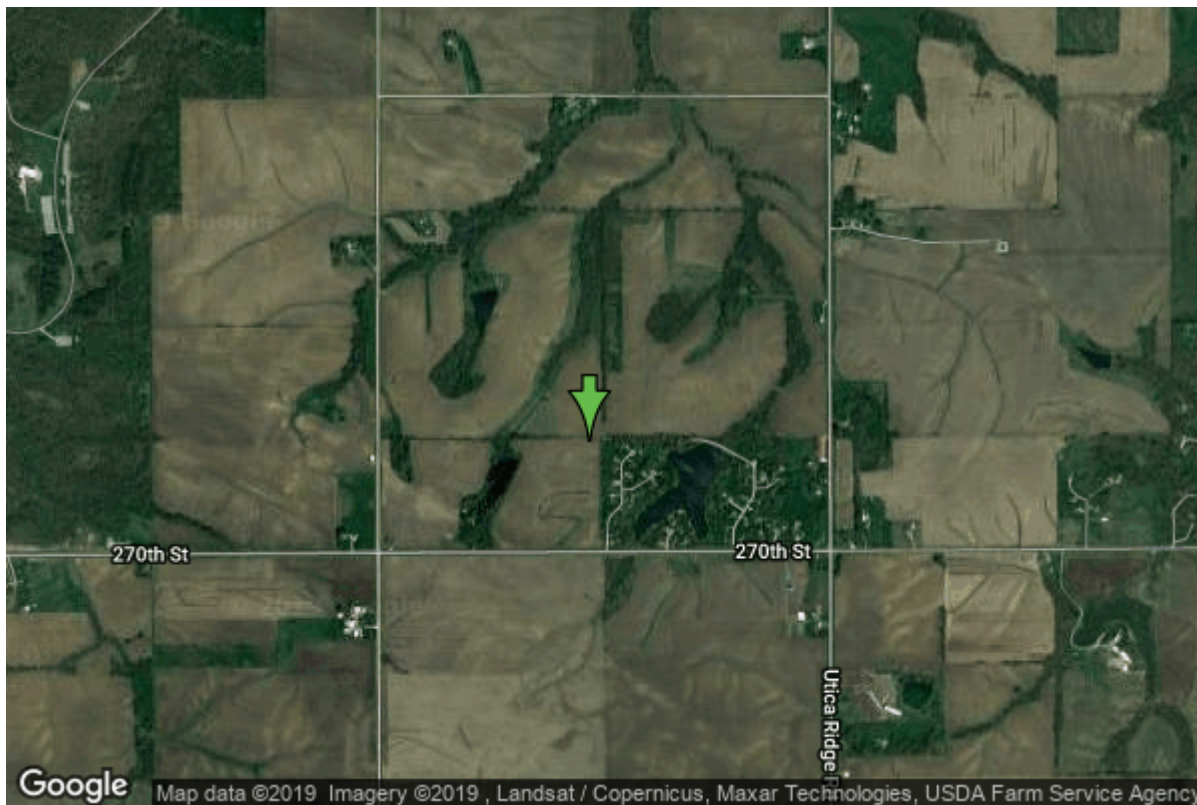

<b>Date Received</b>		<b>State</b>	Iowa
<b>Owner Name</b>	Lake Huntington Estates	<b>County</b>	Scott
<b>Alt Name</b>	WELL 2	<b>Quadrangle</b>	Eldridge, Iowa
<b>WNumber</b>	48557	<b>Township</b>	T80N
<b>PWTS ID</b>	0	<b>Range</b>	R4E
<b>PWS ID</b>	8230302	<b>Section</b>	28
<b>Storet ID</b>	0	<b>Quarter</b>	SE SW NW
<b>SDWIS ID</b>	2410105	<b>Latitude</b>	41.7023440000
<b>USGS ID</b>	0	<b>Longitude</b>	-90.5003490000
<b>Project</b>	Source Water Protection	<b>Accuracy</b>	
<b>Operator</b>	Unknown	<b>UTM X</b>	707985
		<b>UTM Y</b>	4619748

---

<b>Site Type</b>	Drilled hole	<b>Drilling Company</b>	Ernst, Wayne
<b>Well Status</b>	Active	<b>Drilling Date</b>	01/01/1979
<b>Field Located</b>	No	<b>Drilling Method</b>	Unknown
<b>Elevation</b>	766 ft	<b>Bedrock Depth</b>	0 ft
<b>Elevation Accuracy</b>	Digital Elevation Model	<b>Well Depth</b>	395 ft
	Accurate to 5 ft	<b>Total Depth</b>	395 ft
<b>Landscape Position</b>	Hillside	<b>Well Types</b>	Public Supply
		<b>Aquifers</b>	Silurian

<https://www.iuhr.uiowa.edu/igs/geosam/well/48557/general-information>