

# Well W#48564 Information

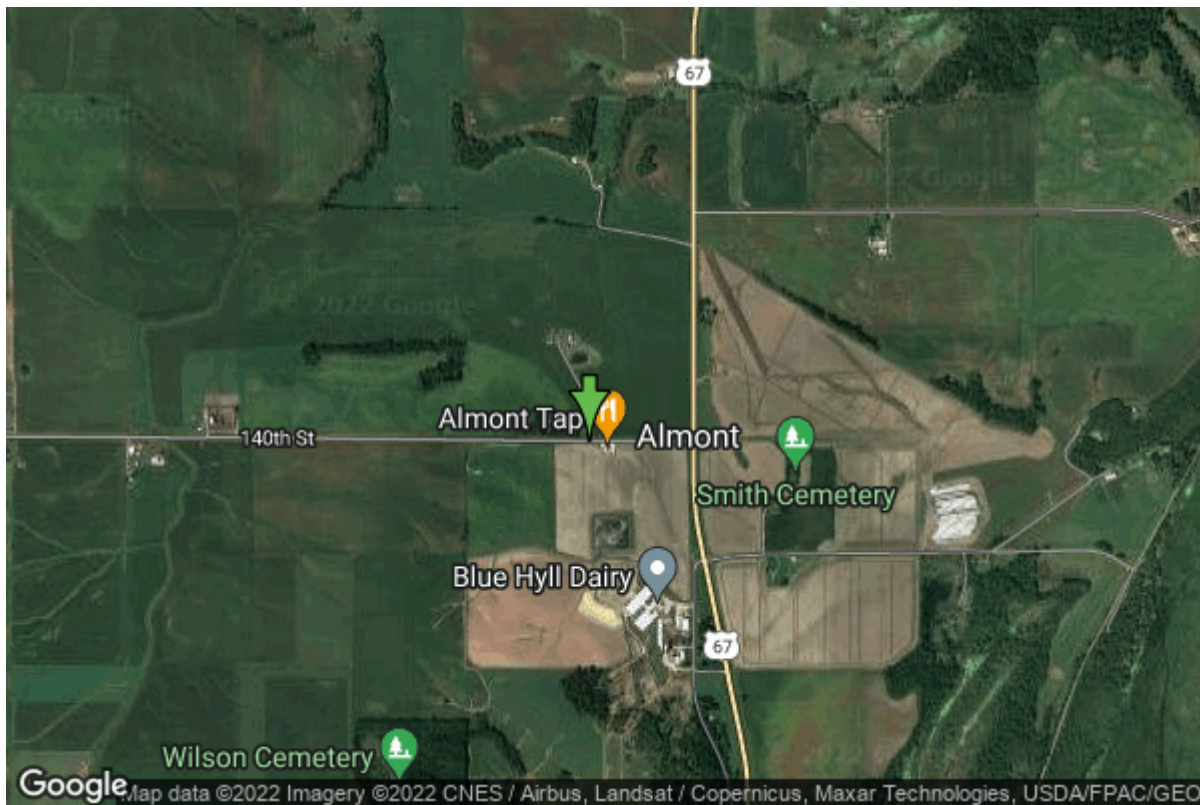

<b>Date Received</b>		<b>State</b>	Iowa
<b>Owner Name</b>	Almont Tap, Llc	<b>County</b>	Clinton
<b>Alt Name</b>	#1	<b>Quadrangle</b>	Clinton Nw, Iowa-III.
<b>WNumber</b>	48564	<b>Township</b>	T83N
<b>PWTS ID</b>	0	<b>Range</b>	R6E
<b>PWS ID</b>	2326206	<b>Section</b>	25
<b>Storet ID</b>	0	<b>Quarter</b>	NE NE NW
<b>SDWIS ID</b>	2582580	<b>Latitude</b>	41.9751090000
<b>USGS ID</b>	0	<b>Longitude</b>	-90.2025790000
<b>Project</b>	Source Water Protection	<b>Accuracy</b>	
<b>Operator</b>	Unknown	<b>UTM X</b>	731776
		<b>UTM Y</b>	4650798

---

<b>Site Type</b>	Drilled hole	<b>Drilling Company</b>	Unknown
<b>Well Status</b>	Active	<b>Drilling Date</b>	
<b>Field Located</b>	No	<b>Drilling Method</b>	Unknown
<b>Elevation</b>	658 ft	<b>Bedrock Depth</b>	0 ft
<b>Elevation Accuracy</b>	Digital Elevation Model	<b>Well Depth</b>	0 ft
	Accurate to 5 ft	<b>Total Depth</b>	0 ft
<b>Landscape Position</b>	Valley	<b>Well Types</b>	Public Supply
		<b>Aquifers</b>	Unknown

<https://www.iuhr.uiowa.edu/igs/geosam/well/48564/general-information>