

Well W#49941 Information

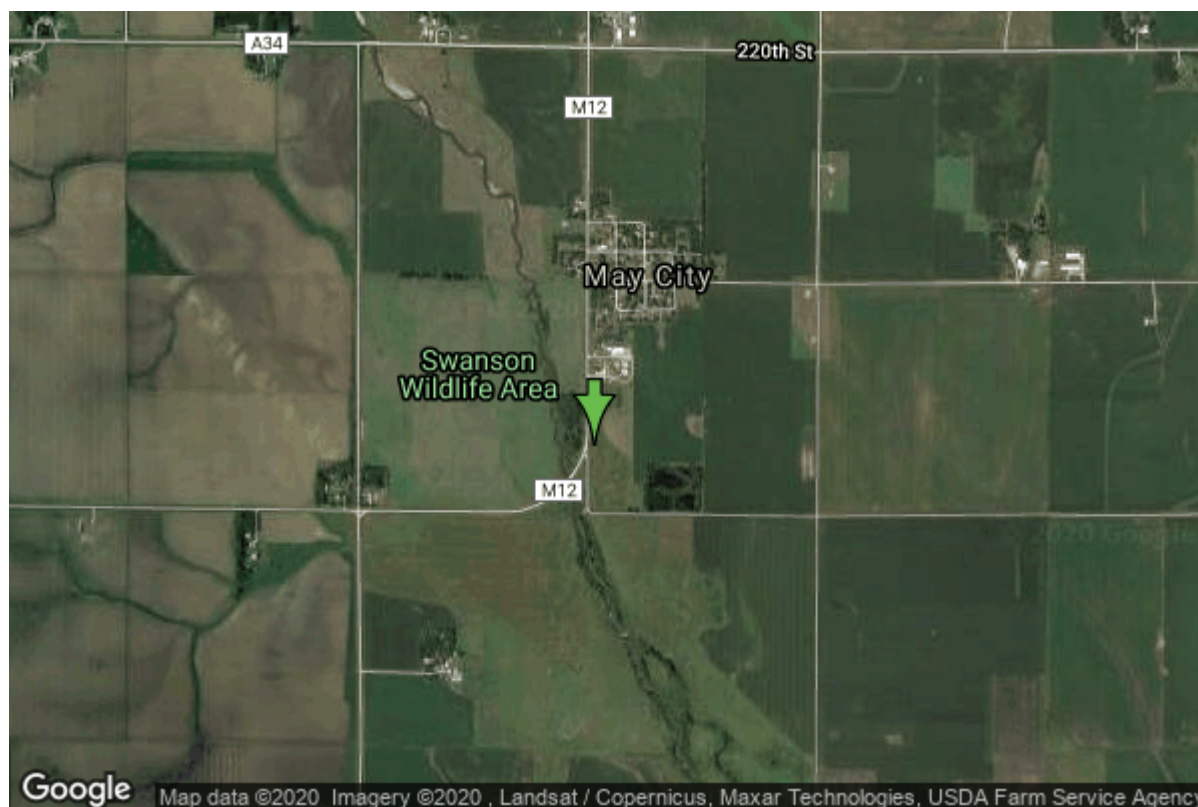

Date Received		State	Iowa
Owner Name	Osceola Co Rws North Subsystem	County	Osceola
Alt Name		Quadrangle	May City, Iowa
WNumber	49941	Township	T98N
PWTS ID	0	Range	R39W
PWS ID	7227701	Section	8
Storet ID	0	Quarter	SE SW NW
SDWIS ID	2575707	Latitude	43.3154840000
USGS ID	0	Longitude	-95.4760630000
Project	Source Water Protection	Accuracy	
Operator	Unknown	UTM X	299212
		UTM Y	4798827

Site Type	Drilled hole	Drilling Company	Lacey Well Drilling
Well Status	Not Used	Drilling Date	05/01/1997
Field Located	No	Drilling Method	Unknown
Elevation	1421 ft	Bedrock Depth	0 ft
Elevation Accuracy	Digital Elevation Model Accurate to 5 ft	Well Depth	47 ft
Landscape Position	Valley	Total Depth	47 ft
		Well Types	Municipal, Public Supply
		Aquifers	Alluvium

<https://www.iuhr.uiowa.edu/igs/geosam/well/49941/general-information>