

Well W#49942 Information

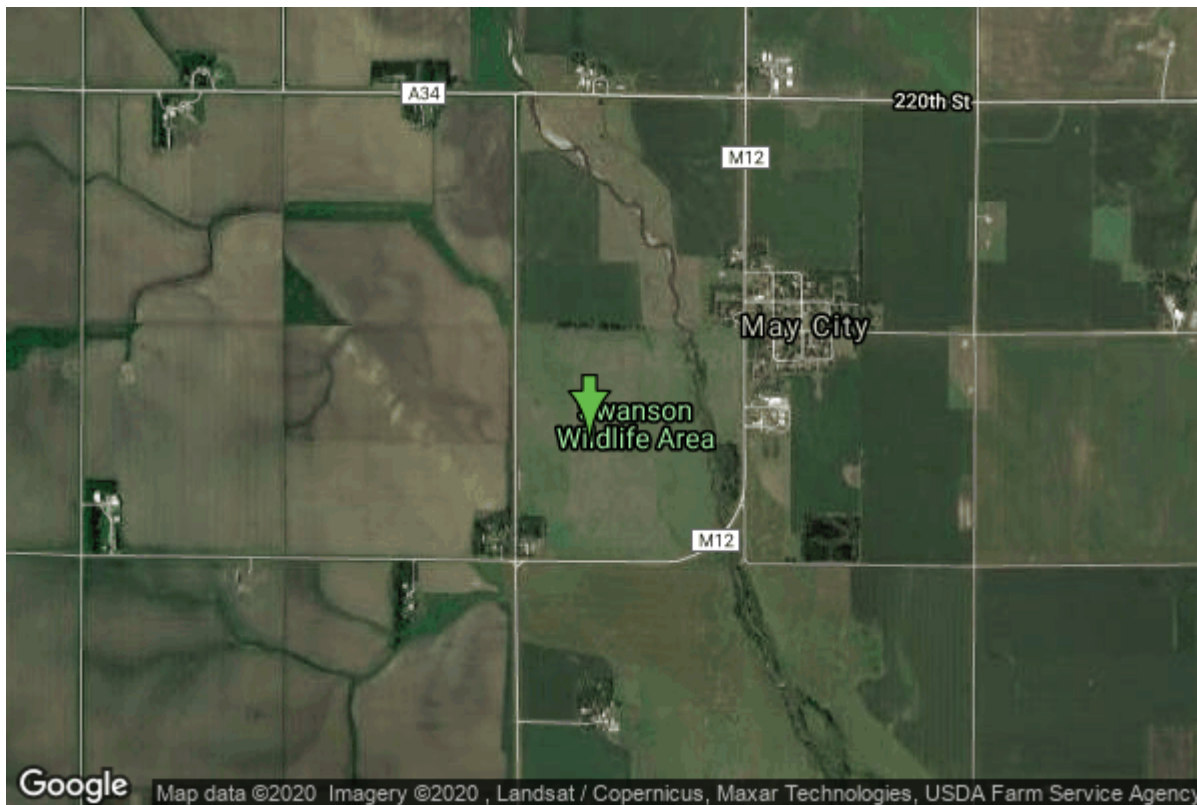

Date Received		State	Iowa
Owner Name	Osceola Co Rws North Subsystem	County	Osceola
Alt Name		Quadrangle	May City, Iowa
WNumber	49942	Township	T98N
PWTS ID	0	Range	R39W
PWS ID	7227701	Section	8
Storet ID	0	Quarter	SW NW SE
SDWIS ID	2575708	Latitude	43.3171890000
USGS ID	0	Longitude	-95.4829520000
Project	Source Water Protection	Accuracy	
Operator	Unknown	UTM X	298659
		UTM Y	4799033

Site Type	Drilled hole	Drilling Company	Lacey Well Drilling
Well Status	Not Used	Drilling Date	05/01/1997
Field Located	No	Drilling Method	Unknown
Elevation	1425 ft	Bedrock Depth	0 ft
Elevation Accuracy	Digital Elevation Model Accurate to 5 ft	Well Depth	58 ft
Landscape Position	Valley	Total Depth	58 ft
		Well Types	Municipal, Public Supply
		Aquifers	Alluvium

<https://www.iuhr.uiowa.edu/igs/geosam/well/49942/general-information>