

Well W#50173 Information

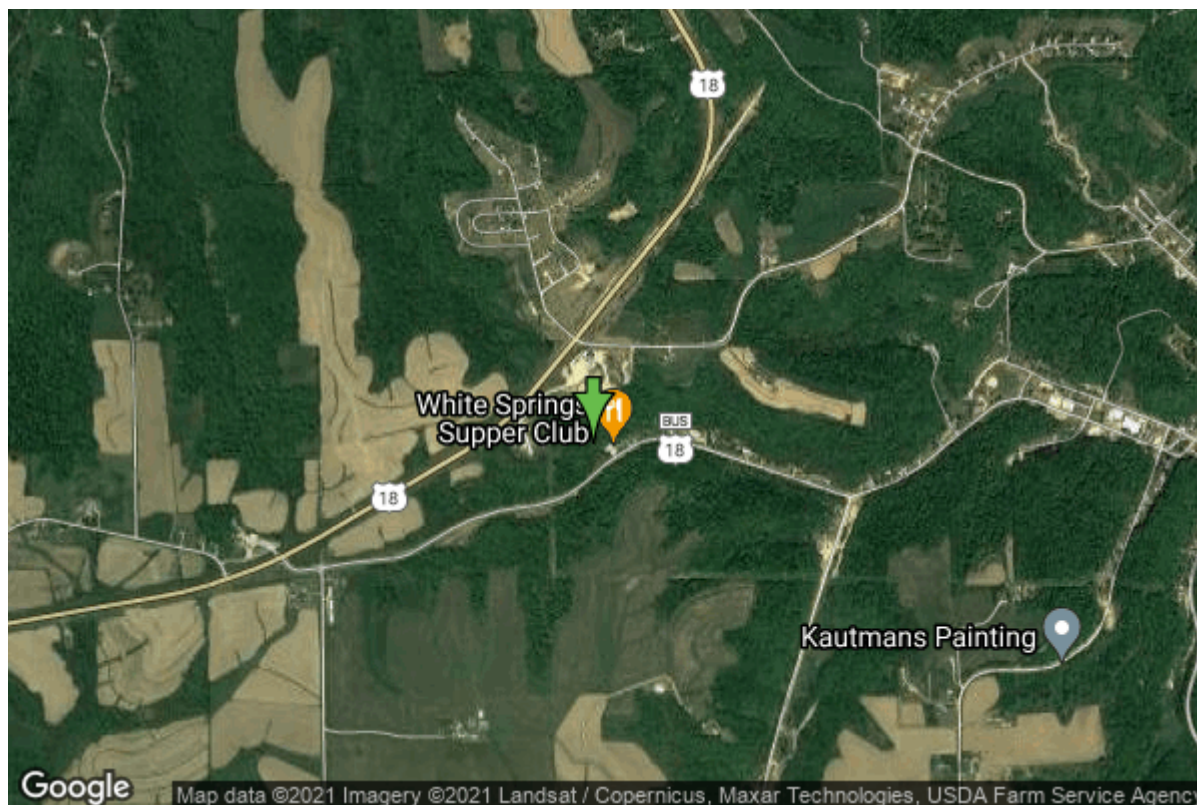

Date Received		State	Iowa
Owner Name	White Springs	County	Clayton
Alt Name	MANN, ETHEL	Quadrangle	Prairie Du Chien, Iowa-Wis.
WNumber	50173		
PWTS ID	0	Township	T95N
PWS ID	2258788	Range	R3W
Storet ID	0	Section	28
SDWIS ID	2410856	Quarter	NW NW SE
USGS ID	0	Latitude	43.0187700000
Project	Source Water Protection	Longitude	-91.2085800000
Operator	Unknown	Accuracy	
		UTM X	645973
		UTM Y	4764456

Site Type	Drilled hole	Drilling Company	Shawver Well Co.
Well Status	Not Used	Drilling Date	10/01/1999
Field Located	No	Drilling Method	Rotary
Elevation	879 ft	Bedrock Depth	0 ft
Elevation Accuracy	Digital Elevation Model Accurate to 5 ft	Well Depth	400 ft
		Total Depth	400 ft
Landscape Position	Valley	Well Types	Public Supply
		Aquifers	Cambrian-Ordovician

Casing Construction Information

Date	10/01/1999	Casing Type	Steel
Start Depth	0.00 ft	End Depth	0.00 ft
Diameter	6.63 in	Amount	310.00 ft
Comments			

Pump Construction Information

Date	10/01/1999	Pump Type	Unknown
Diameter	0.00 in	Rating	0
Depth Intake	295.00 ft		
Comments			

Water Production Information

Date		Start Time	
Aquifer	Unknown	Yield	20 gallons per minute
Static Water Level	175.00 ft	Yield Method	Unknown
Pumping Water Level	275 ft	Pump Test	No
Measurement	Unknown	Duration	0 mins
Pump Method	Unknown		
Comments			

<https://www.ihr.uiowa.edu/igs/geosam/well/50173/general-information>