

Well W#50318 Information

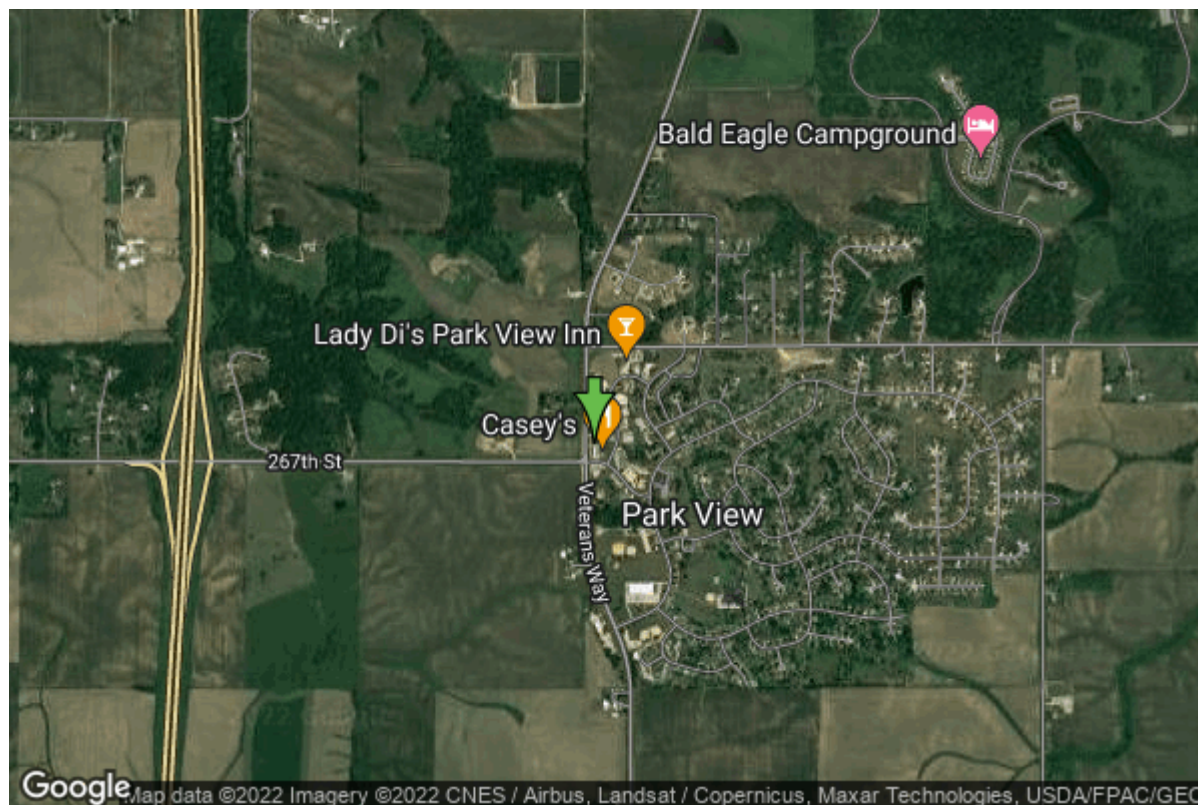

Date Received		State	Iowa
Owner Name	Park View Water Company	County	Scott
Alt Name	WELL #3	Quadrangle	Eldridge, Iowa
WNumber	50318	Township	T80N
PWTS ID	0	Range	R4E
PWS ID	8200855	Section	31
Storet ID	0	Quarter	NW NW SW
SDWIS ID	2410275	Latitude	41.6955120000
USGS ID	0	Longitude	-90.5480190000
Project	Source Water Protection	Accuracy	
Operator	Unknown	UTM X	704040
		UTM Y	4618875

Site Type	Drilled hole	Drilling Company	Unknown
Well Status	Not Used	Drilling Date	
Field Located	No	Drilling Method	Unknown
Elevation	787 ft	Bedrock Depth	0 ft
Elevation Accuracy	Digital Elevation Model Accurate to 5 ft	Well Depth	230 ft
Landscape Position	Hillside	Total Depth	230 ft
		Well Types	Public Supply
		Aquifers	Silurian

Casing Construction Information

Date		Casing Type	Steel
Start Depth	0.00 ft	End Depth	0.00 ft

Diameter	5.00 in	Amount	0.00 ft
Comments			

<https://www.iihr.uiowa.edu/igs/geosam/well/50318/general-information>