

Well W#50330 Information

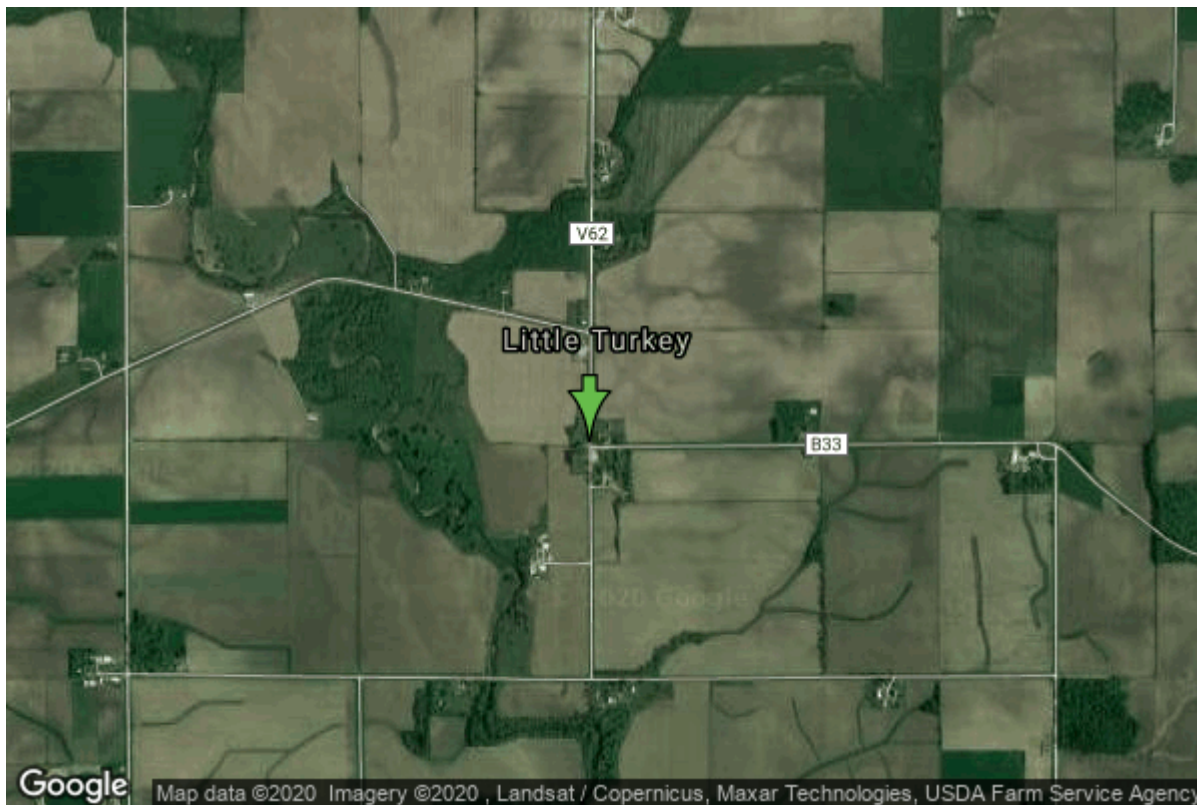

Date Received		State	Iowa
Owner Name	Lt Tap	County	Chickasaw
Alt Name	LENSING, THOMAS	Quadrangle	Protivin, Iowa
WNumber	50330	Township	T96N
PWTS ID	0	Range	R11W
PWS ID	1957201	Section	13
Storet ID	0	Quarter	SW SW SW
SDWIS ID	2410107	Latitude	43.1264630000
USGS ID	0	Longitude	-92.1005540000
Project	Source Water Protection	Accuracy	
Operator	Unknown	UTM X	573162
		UTM Y	4775251

Site Type	Drilled hole	Drilling Company	Shawver Well Co.
Well Status	Active	Drilling Date	01/01/1955
Field Located	No	Drilling Method	Unknown
Elevation	1106 ft	Bedrock Depth	0 ft
Elevation Accuracy	Digital Elevation Model Accurate to 5 ft	Well Depth	60 ft
Landscape Position	Valley	Total Depth	60 ft
		Well Types	Public Supply
		Aquifers	Devonian

Casing Construction Information

Date	01/01/1955	Casing Type	Steel
Start Depth	0.00 ft	End Depth	50.00 ft

Diameter	8.00 in	Amount	0.00 ft
Comments			

Pump Construction Information

Date	01/01/1955	Pump Type	Submersible
Diameter	0.00 in	Rating	0
Depth Intake	0.00 ft		
Comments			

Water Production Information

Date		Start Time	
Aquifer	Unknown		
Static Water Level	0.00 ft	Yield	10 gallons per minute
Pumping Water Level	0 ft	Yield Method	Unknown
Measurement	Unknown	Pump Test	Yes
Pump Method	Unknown	Duration	0 mins
Comments			

<https://www.iihr.uiowa.edu/igs/geosam/well/50330/general-information>