

# Well W#50342 Information

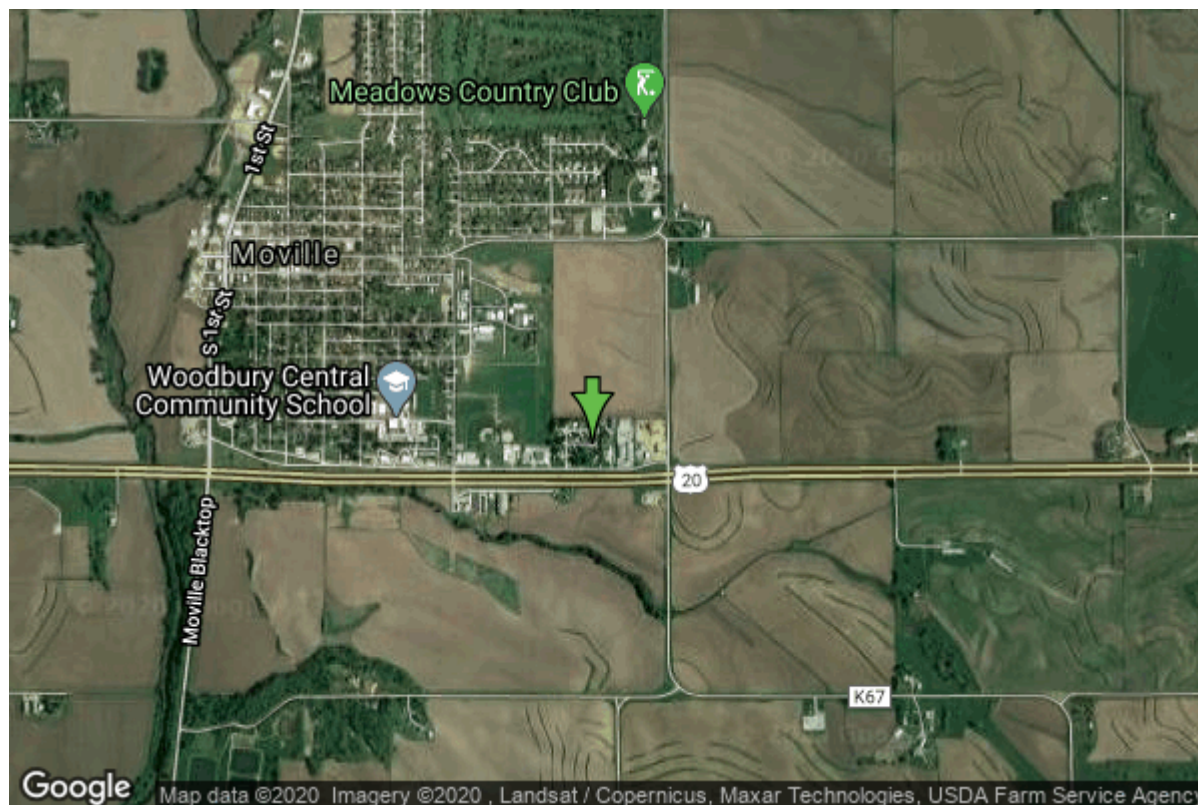

<b>Date Received</b>	08/05/1996	<b>State</b>	Iowa
<b>Owner Name</b>	East Side Acres	<b>County</b>	Woodbury
<b>Alt Name</b>	#3	<b>Quadrangle</b>	Merville, Iowa
<b>WNumber</b>	50342	<b>Township</b>	T89N
<b>PWTS ID</b>	0	<b>Range</b>	R44W
<b>PWS ID</b>	9700630	<b>Section</b>	32
<b>Storet ID</b>	0	<b>Quarter</b>	NE SE SW
<b>SDWIS ID</b>	2413093	<b>Latitude</b>	42.4828870000
<b>USGS ID</b>	0	<b>Longitude</b>	-96.0586420000
<b>Project</b>	Source Water Protection	<b>Accuracy</b>	
<b>Operator</b>	Unknown	<b>UTM X</b>	248604
		<b>UTM Y</b>	4707927

<b>Site Type</b>	Drilled hole	<b>Drilling Company</b>	Unknown
<b>Well Status</b>	Active	<b>Drilling Date</b>	01/01/1992
<b>Field Located</b>	No	<b>Drilling Method</b>	Unknown
<b>Elevation</b>	1220 ft	<b>Bedrock Depth</b>	0 ft
<b>Elevation Accuracy</b>	Digital Elevation Model Accurate to 5 ft	<b>Well Depth</b>	230 ft
<b>Landscape Position</b>	Unknown	<b>Total Depth</b>	230 ft
		<b>Well Types</b>	Public Supply
		<b>Aquifers</b>	Pleistocene

## Casing Construction Information

<b>Date</b>	01/14/2000	<b>Casing Type</b>	Steel
<b>Start Depth</b>	0.00 ft	<b>End Depth</b>	0.00 ft

<b>Diameter</b>	6.00 in	<b>Amount</b>	0.00 ft
<b>Comments</b>			

<https://www.ihr.uiowa.edu/igs/geosam/well/50342/general-information>