

Well W#51031 Information

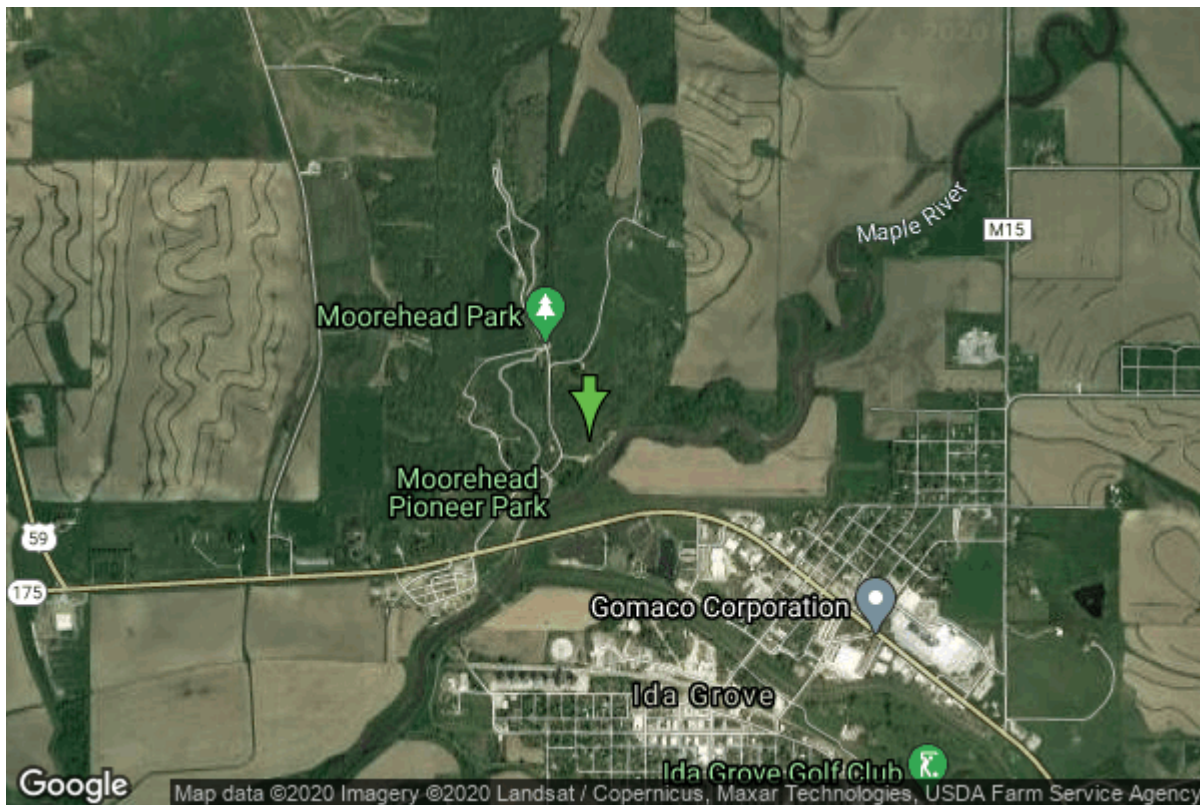

Date Received		State	Iowa
Owner Name	Moorehead Park	County	Ida
Alt Name	#2	Quadrangle	Ida Grove, Iowa
WNumber	51031	Township	T87N
PWTS ID	0	Range	R40W
PWS ID	4728958	Section	14
Storet ID	0	Quarter	NW NW NW
SDWIS ID	2408188	Latitude	42.3542950000
USGS ID	0	Longitude	-95.4757410000
Project	Source Water Protection	Accuracy	
Operator	Unknown	UTM X	296100
		UTM Y	4692083

Site Type	Drilled hole	Drilling Company	Unknown
Well Status	Not Used	Drilling Date	01/01/1965
Field Located	No	Drilling Method	Unknown
Elevation	1222 ft	Bedrock Depth	0 ft
Elevation Accuracy	Digital Elevation Model Accurate to 5 ft	Well Depth	120 ft
Landscape Position	Hillside	Total Depth	120 ft
		Well Types	Public Supply
		Aquifers	Pleistocene

<https://www.iuhr.uiowa.edu/igs/geosam/well/51031/general-information>