

# Well W#51897 Information

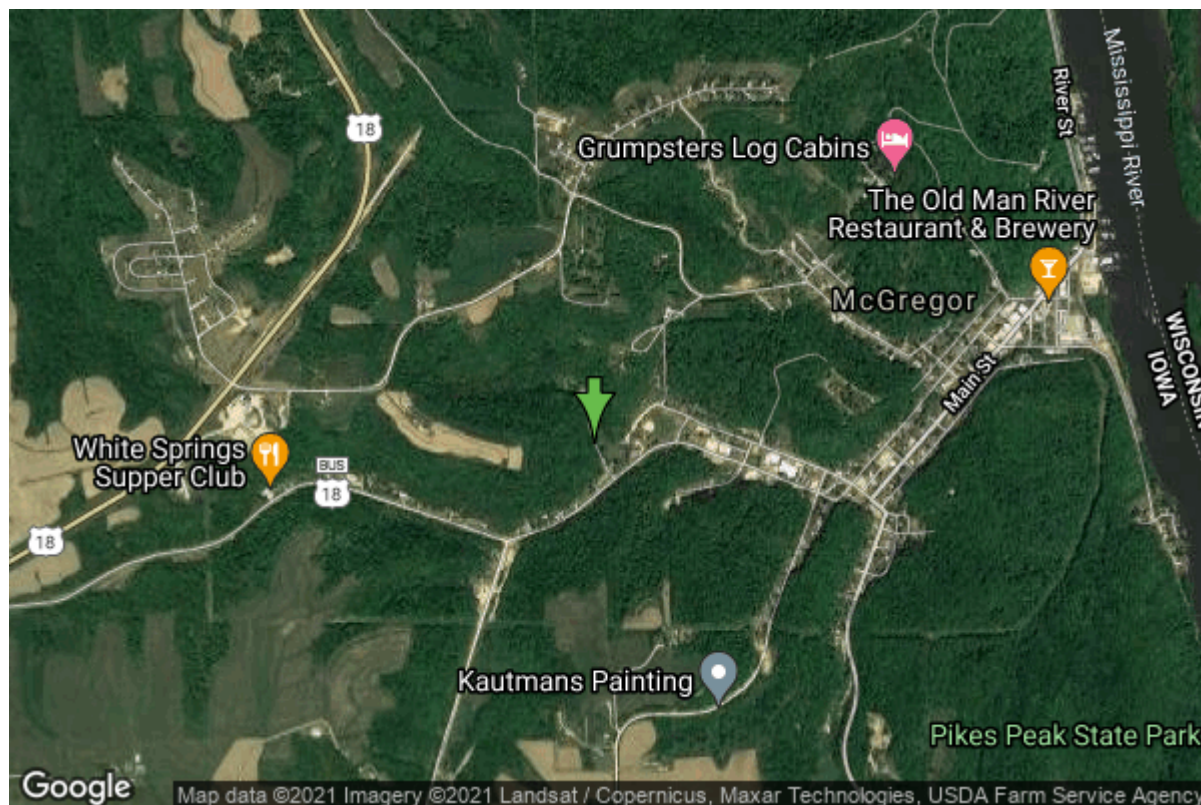

<b>Date Received</b>	05/25/2000	<b>State</b>	Iowa
<b>Owner Name</b>	White Springs	<b>County</b>	Clayton
<b>Alt Name</b>	MANN, ETHEL	<b>Quadrangle</b>	Prairie Du Chien, Iowa-Wis.
<b>WNumber</b>	51897	<b>Township</b>	T95N
<b>PWTS ID</b>	0	<b>Range</b>	R3W
<b>PWS ID</b>	2258788	<b>Section</b>	28
<b>Storet ID</b>	0	<b>Quarter</b>	NE NE NW
<b>SDWIS ID</b>	0	<b>Latitude</b>	43.0201710000
<b>USGS ID</b>	0	<b>Longitude</b>	-91.1938040000
<b>Project</b>	Source Water Protection	<b>Accuracy</b>	
<b>Operator</b>	Unknown	<b>UTM X</b>	647174
		<b>UTM Y</b>	4764638

<b>Site Type</b>	Drilled hole	<b>Drilling Company</b>	Shawver Well Co.
<b>Well Status</b>	Not Used	<b>Drilling Date</b>	02/16/2000
<b>Field Located</b>	No	<b>Drilling Method</b>	Rotary
<b>Elevation</b>	740 ft	<b>Bedrock Depth</b>	14 ft
<b>Elevation Accuracy</b>	Digital Elevation Model Accurate to 5 ft	<b>Well Depth</b>	400 ft
<b>Landscape Position</b>	Unknown	<b>Total Depth</b>	400 ft
		<b>Well Types</b>	Public Supply
		<b>Aquifers</b>	Cambrian-Ordovician

# Hole Construction Information

Date	02/16/2000	Depth	20.00 ft
Diameter	12.25 in		
Comments			

---

Date	02/16/2000	Depth	308.00 ft
Diameter	9.88 in		
Comments			

---

Date	02/16/2000	Depth	400.00 ft
Diameter	6.00 in		
Comments			

# Casing Construction Information

Date	02/16/2000	Casing Type	Steel
Start Depth	-2.00 ft	End Depth	308.00 ft
Diameter	6.00 in	Amount	310.00 ft
Comments			

# Grout Construction Information

Date	02/16/2000	Grout Placement	Unknown
Grout Type	Cement	End Depth	308.00 ft
Start Depth	0.00 ft		
Comments			

# Log Information

Date	
Log Types	Drillers log
Prepared By	Unknown
Comments	

# Water Production Information

Date	02/16/2000	Start Time	
Aquifer	Unknown	Yield	25 gallons per minute
Static Water Level	175.00 ft	Yield Method	Unknown
Pumping Water Level	295 ft	Pump Test	Yes
Measurement	Unknown	Duration	0 mins
Pump Method	Unknown		
Comments			

# Chip Storage Information

<b>Date</b>	07/05/2000		
<b>Storage</b>	OD4-069>070	<b>Bin</b>	
<b>Number of Boxes</b>	2	<b>Number of Samples</b>	80
<b>Sample Intervals</b>	5	<b>Sample Gaps</b>	
<b>Sample Top</b>	0 ft	<b>Sample Bottom</b>	400 ft
<b>Washed Top</b>	10 ft	<b>Washed Bottom</b>	400 ft
<b>Duplicate Storage</b>			
<b>Comments</b>			

<https://www.iihr.uiowa.edu/igs/geosam/well/51897/general-information>