

Well W#52800 Information

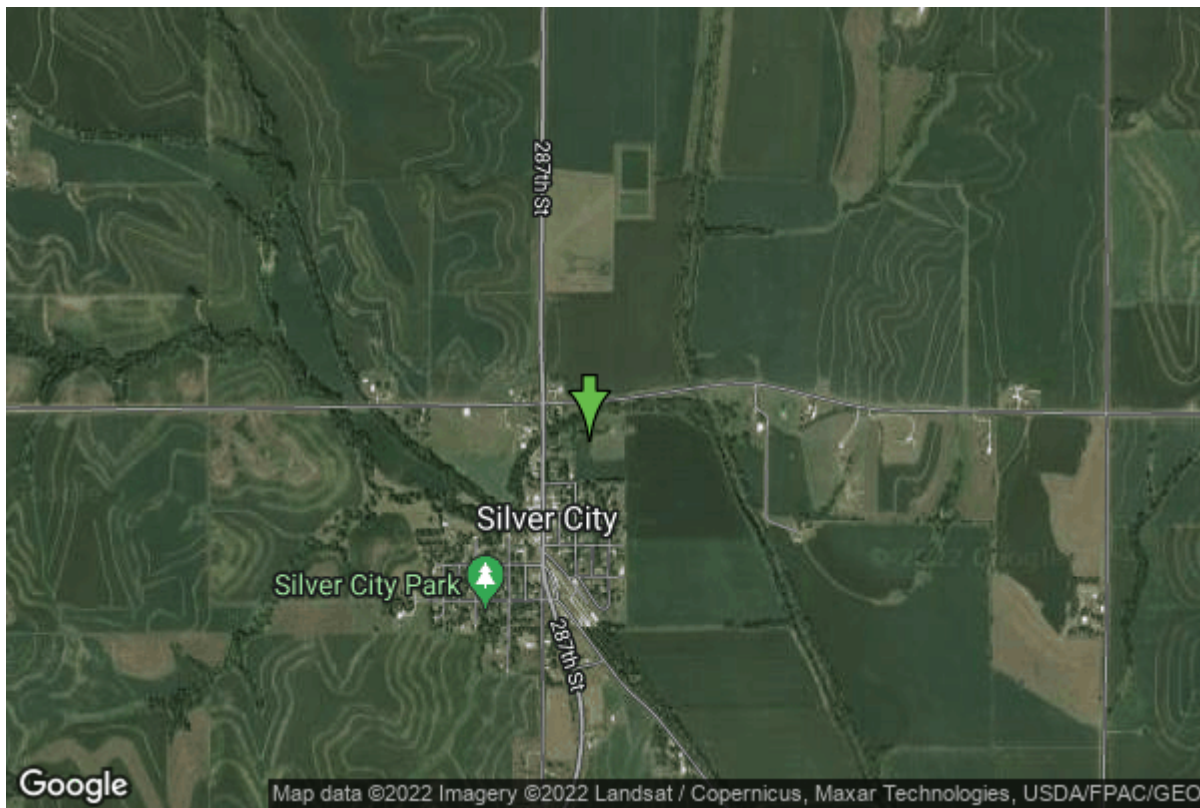

Date Received		State	Iowa
Owner Name	Silver City, City Of	County	Mills
Alt Name		Quadrangle	Glenwood, Iowa
WNumber	52800	Township	T73N
PWTS ID	0	Range	R42W
PWS ID	6575052	Section	23
Storet ID	0	Quarter	NE NE NE
SDWIS ID	2413288	Latitude	41.1157700000
USGS ID	0	Longitude	-95.6347400000
Project	Source Water Protection	Accuracy	
Operator	Unknown	UTM X	278792
		UTM Y	4554955

Site Type	Drilled hole	Drilling Company	Layne Western - Ne.
Well Status	Active	Drilling Date	07/22/1992
Field Located	No	Drilling Method	Unknown
Elevation	1037 ft	Bedrock Depth	0 ft
Elevation Accuracy	Digital Elevation Model Accurate to 5 ft	Well Depth	51 ft
Landscape Position	Valley	Total Depth	51 ft
		Well Types	Municipal, Public Supply
		Aquifers	Alluvium

Casing Construction Information

Date	07/22/1992	Casing Type	Steel
Start Depth	0.00 ft	End Depth	0.00 ft

Diameter	12.00 in	Amount	35.10 ft
Comments			

Screen Construction Information

Date	07/22/1992		
Screen Type	Steel	Slot Size	0.07
Start Depth	0.00 ft	End Depth	0.00 ft
Diameter	12.00 in	Amount	10 ft
Comments			

Pump Construction Information

Date	07/22/1992	Pump Type	Submersible
Diameter	0.00 in	Rating	0
Depth Intake	36.00 ft		
Comments			

Water Production Information

Date	05/19/2000	Start Time	
Aquifer	Unknown		
Static Water Level	23.00 ft	Yield	56 gallons per minute
Pumping Water Level	26 ft	Yield Method	Unknown
Measurement	Unknown	Pump Test	Yes
Pump Method	Unknown	Duration	0 mins
Comments			

<https://www.iuhr.uiowa.edu/igs/geosam/well/52800/general-information>