

Well W#52801 Information

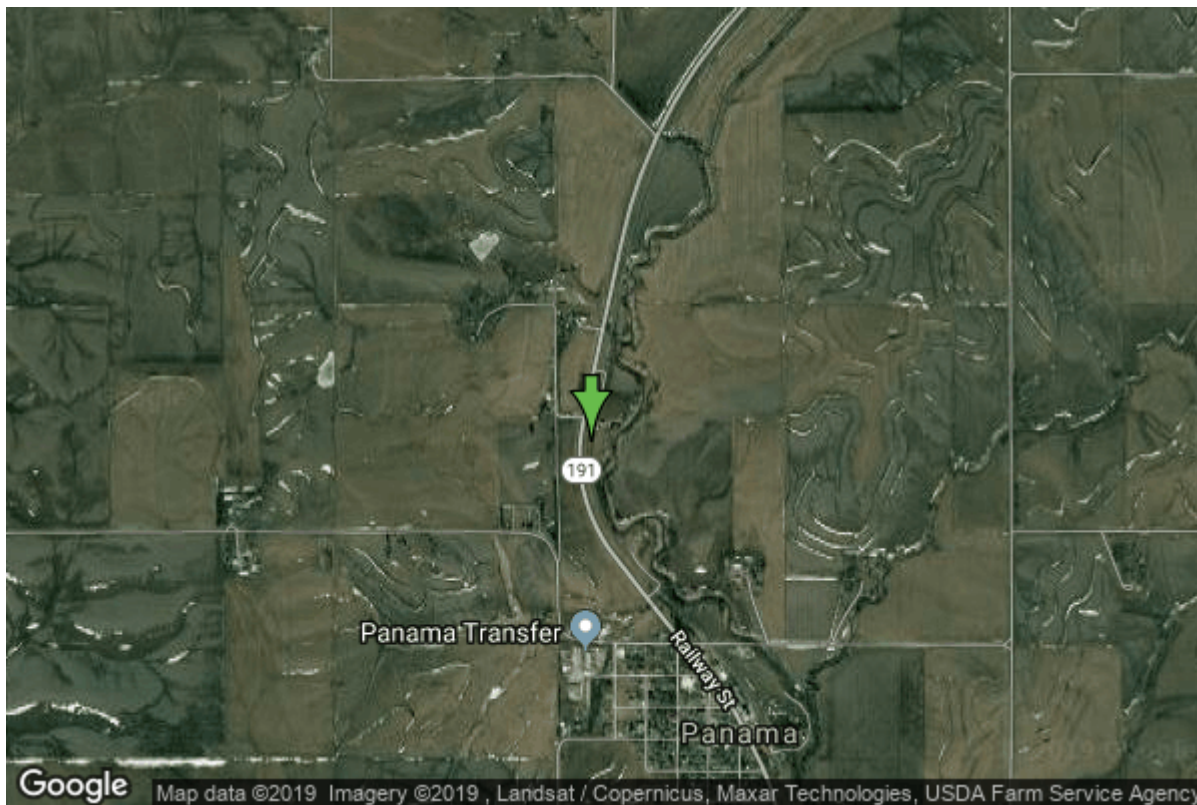

Date Received		State	Iowa
Owner Name	Panama, City Of	County	Shelby
Alt Name		Quadrangle	Panama, Iowa
WNumber	52801	Township	T80N
PWTS ID	0	Range	R40W
PWS ID	8355025	Section	14
Storet ID	0	Quarter	SW SW NW
SDWIS ID	2577052	Latitude	41.7356350000
USGS ID	0	Longitude	-95.4778830000
Project	Source Water Protection	Accuracy	
Operator	Unknown	UTM X	293933
		UTM Y	4623392

Site Type	Drilled hole	Drilling Company	Jacobs Well Drilling (Chuck)
Well Status	Active	Drilling Date	05/10/1999
Field Located	No	Drilling Method	Unknown
Elevation	1243 ft	Bedrock Depth	0 ft
Elevation Accuracy	Digital Elevation Model Accurate to 5 ft	Well Depth	40 ft
Landscape Position	Valley	Total Depth	40 ft
		Well Types	Municipal, Public Supply
		Aquifers	Alluvium

Log Information

Date

Log Types

Drillers log

Prepared By

Panama, City Of

Comments

<https://www.iihr.uiowa.edu/igs/geosam/well/52801/general-information>