

Well W#52891 Information

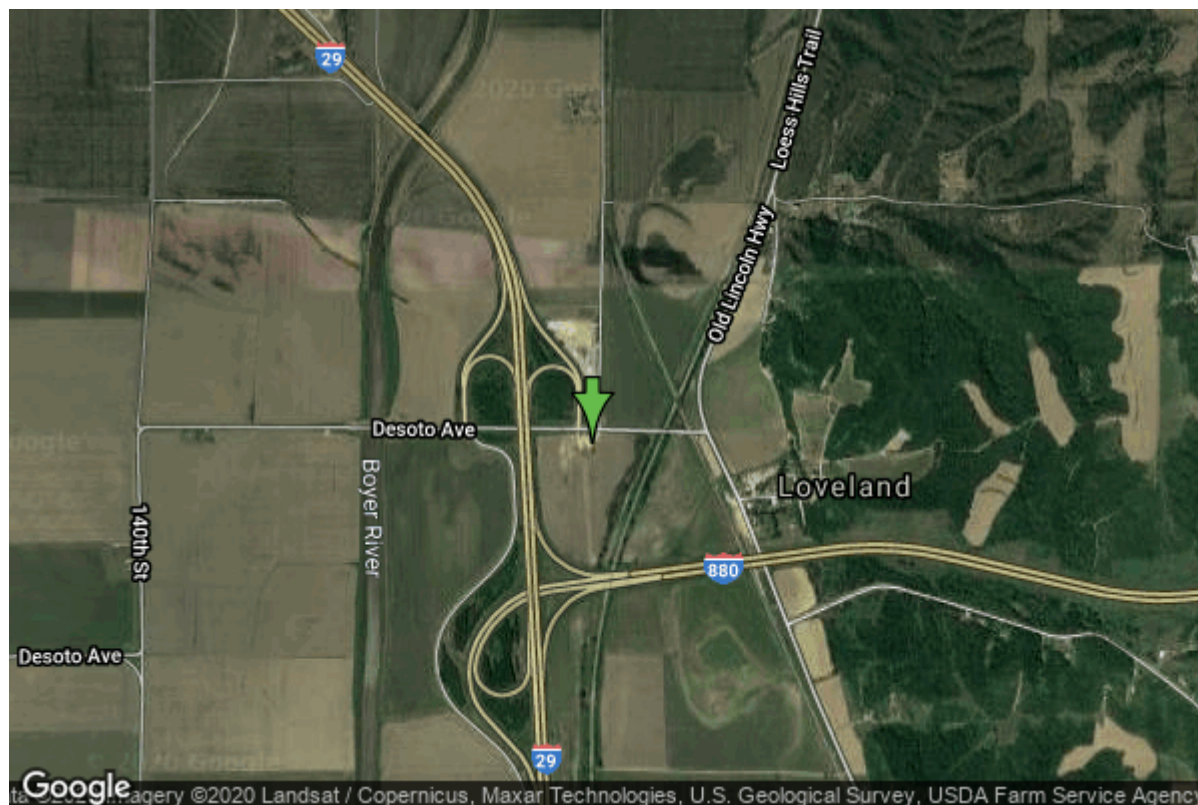

Date Received		State	Iowa
Owner Name	Desoto Bend Min Mart	County	Pottawattamie
Alt Name	RIEF, DON	Quadrangle	Loveland, Iowa-Nebr.
WNumber	52891	Township	T77N
PWTS ID	0	Range	R44W
PWS ID	4344202	Section	3
Storet ID	0	Quarter	SW NW NW
SDWIS ID	2411501	Latitude	41.4988370000
USGS ID	0	Longitude	-95.8978780000
Project	Source Water Protection	Accuracy	
Operator	Unknown	UTM X	258118
		UTM Y	4598190

Site Type	Drilled hole	Drilling Company	Unknown
Well Status	Active	Drilling Date	01/01/1996
Field Located	No	Drilling Method	Unknown
Elevation	997 ft	Bedrock Depth	0 ft
Elevation Accuracy	Digital Elevation Model Accurate to 5 ft	Well Depth	100 ft
Landscape Position	Valley	Total Depth	100 ft
		Well Types	Public Supply
		Aquifers	Alluvium

Casing Construction Information

Date	01/01/1996	Casing Type	PVC
Start Depth	0.00 ft	End Depth	100.00 ft

Diameter	4.00 in	Amount	0.00 ft
Comments			

<https://www.ihr.uiowa.edu/igs/geosam/well/52891/general-information>