

Well W#53041 Information

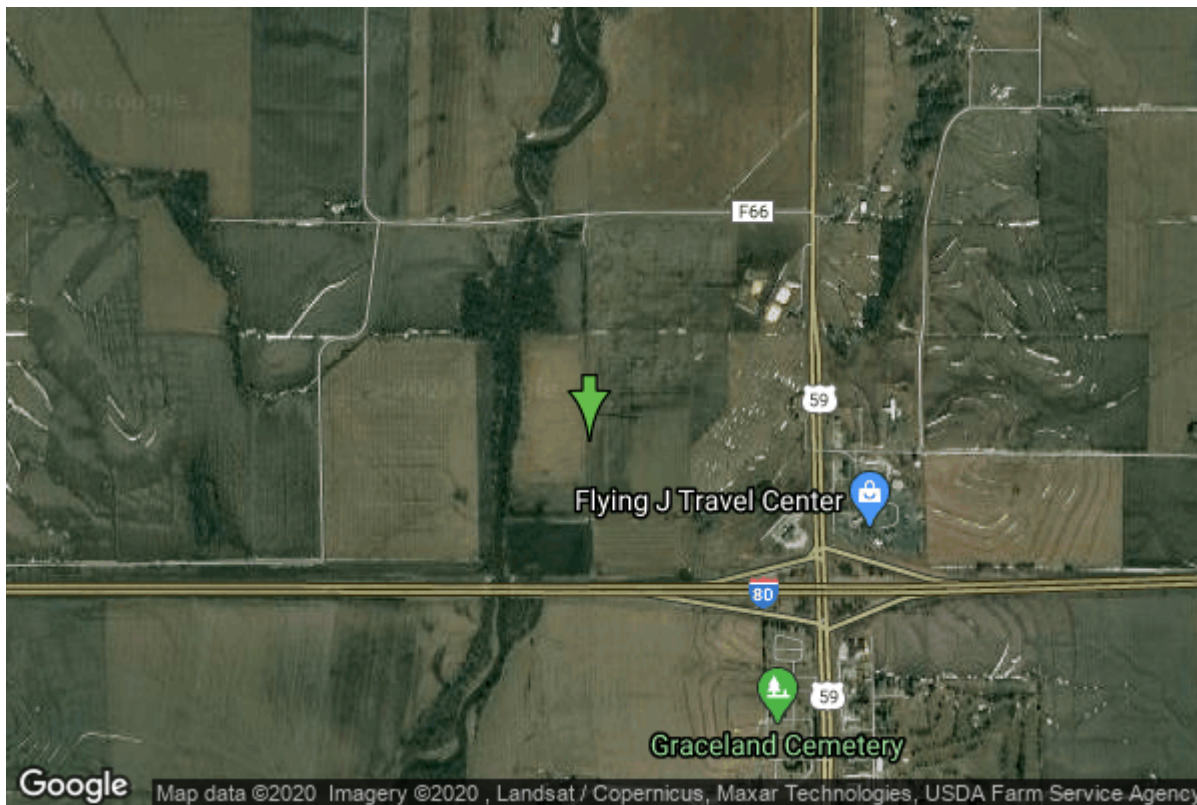

Date Received		State	Iowa
Owner Name	Regional Water District	County	Pottawattamie
Alt Name		Quadrangle	Corley, Iowa
WNumber	53041	Township	T77N
PWTS ID	0	Range	R39W
PWS ID	8300184	Section	4
Storet ID	0	Quarter	NW NW SW
SDWIS ID	2412819	Latitude	41.5023180000
USGS ID	0	Longitude	-95.3457190000
Project	Source Water Protection	Accuracy	
Operator	Unknown	UTM X	304220
		UTM Y	4597178

Site Type	Drilled hole	Drilling Company	Henry Well Co.
Well Status	Active	Drilling Date	11/07/1993
Field Located	No	Drilling Method	Unknown
Elevation	1143 ft	Bedrock Depth	0 ft
Elevation Accuracy	Digital Elevation Model Accurate to 5 ft	Well Depth	39 ft
Landscape Position	Valley	Total Depth	39 ft
		Well Types	Municipal, Public Supply
		Aquifers	Alluvium

Casing Construction Information

Date	11/07/1993	Casing Type	Steel
Start Depth	0.00 ft	End Depth	0.00 ft

Diameter	12.00 in	Amount	33.70 ft
Comments			

Screen Construction Information

Date	11/07/1993		
Screen Type	Steel	Slot Size	0.06
Start Depth	0.00 ft	End Depth	0.00 ft
Diameter	0.00 in	Amount	5 ft
Comments			

Water Production Information

Date	11/07/1993	Start Time	
Aquifer	Unknown		
Static Water Level	13.00 ft	Yield	37 gallons per minute
Pumping Water Level	21 ft	Yield Method	Unknown
Measurement	Unknown	Pump Test	Yes
Pump Method	Unknown	Duration	0 mins
Comments			

<https://www.iihr.uiowa.edu/igs/geosam/well/53041/general-information>