

Well W#53140 Information

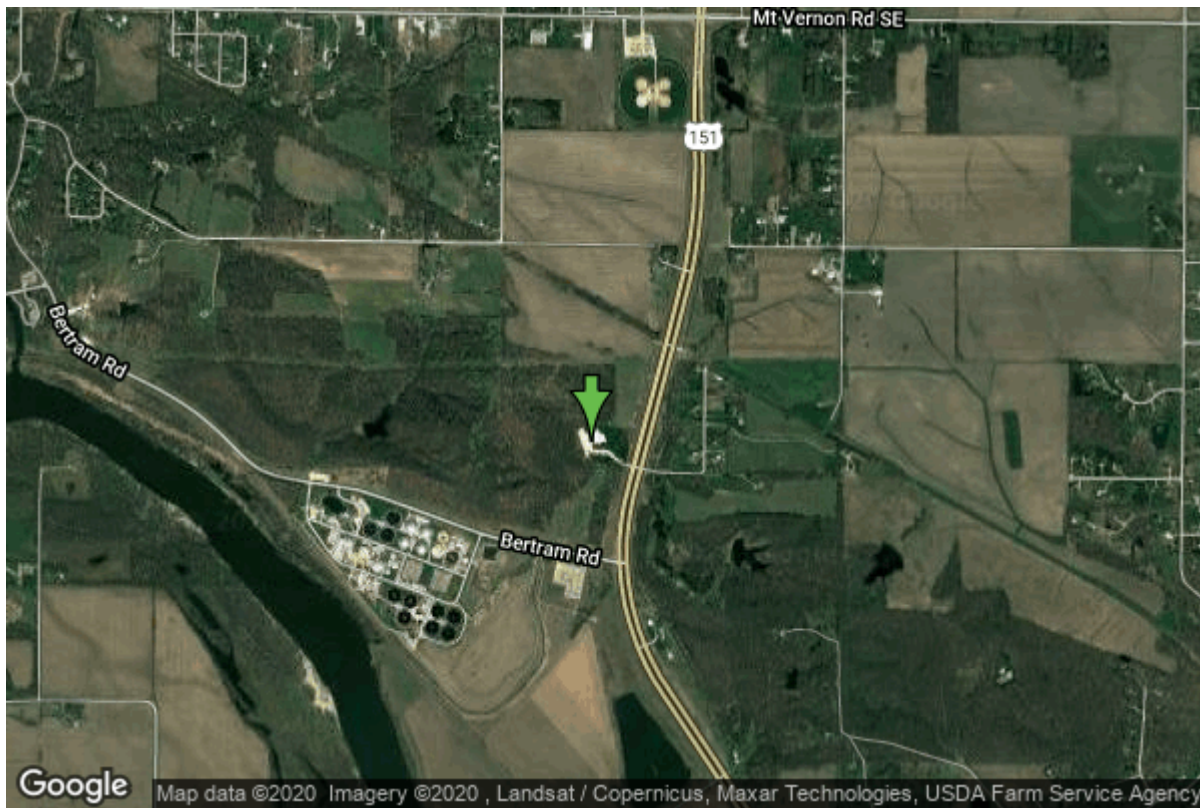

Date Received		State	Iowa
Owner Name	Central Iowa Power	County	Linn
Alt Name		Quadrangle	Bertram, Iowa
WNumber	53140	Township	T83N
PWTS ID	0	Range	R6W
PWS ID	5715103	Section	28
Storet ID	0	Quarter	SW SW SE
SDWIS ID	2413299	Latitude	41.9626290000
USGS ID	0	Longitude	-91.5554810000
Project	Source Water Protection	Accuracy	
Operator	Unknown	UTM X	619703
		UTM Y	4646636

Site Type	Drilled hole	Drilling Company	Unknown
Well Status	Active	Drilling Date	01/01/1978
Field Located	No	Drilling Method	Unknown
Elevation	790 ft	Bedrock Depth	0 ft
Elevation Accuracy	Digital Elevation Model Accurate to 5 ft	Well Depth	396 ft
Landscape Position	Hillside	Total Depth	396 ft
		Well Types	Public Supply
		Aquifers	Silurian

Pump Construction Information

Date	01/01/1978	Pump Type	Unknown
Diameter	0.00 in	Rating	0

Depth Intake 144.00 ft
Comments

Water Production Information

Date		Start Time	
Aquifer	Unknown	Yield	0 gallons per minute
Static Water Level	64.00 ft	Yield Method	Unknown
Pumping Water Level	84 ft	Pump Test	Yes
Measurement	Unknown	Duration	0 mins
Pump Method	Unknown		
Comments			

<https://www.iihr.uiowa.edu/igs/geosam/well/53140/general-information>