

Well W#53942 Information

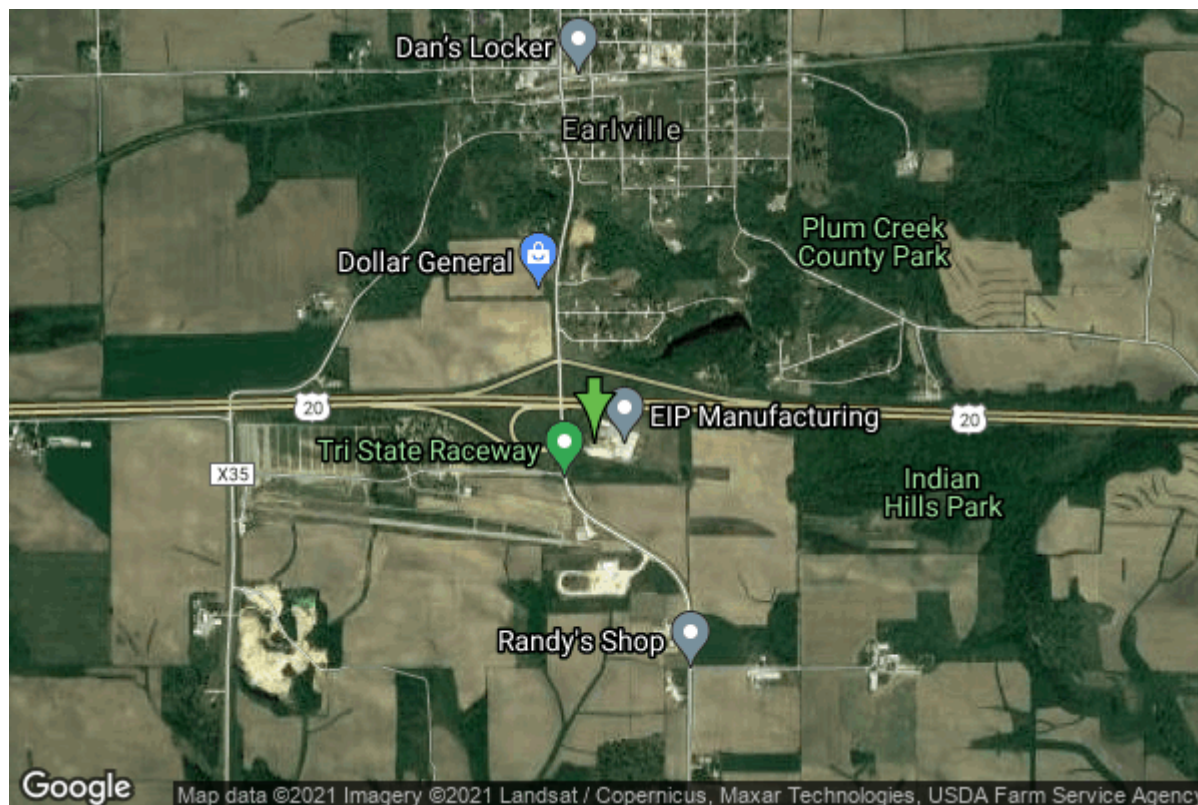

Date Received		State	Iowa
Owner Name	E. Iowa Pork Manufacturing	County	Delaware
Alt Name		Quadrangle	Earlville, Iowa
WNumber	53942	Township	T88N
PWTS ID	0	Range	R4W
PWS ID	2825101	Section	2
Storet ID	0	Quarter	NE NE NW
SDWIS ID	2410540	Latitude	42.4699870000
USGS ID	0	Longitude	-91.2702710000
Project	Source Water Protection	Accuracy	
Operator	Unknown	UTM X	642195
		UTM Y	4703410

Site Type	Drilled hole	Drilling Company	Unknown
Well Status	Active	Drilling Date	01/01/1995
Field Located	No	Drilling Method	Unknown
Elevation	1044 ft	Bedrock Depth	0 ft
Elevation Accuracy	Digital Elevation Model Accurate to 5 ft	Well Depth	142 ft
Landscape Position	Hillside	Total Depth	142 ft
		Well Types	Public Supply
		Aquifers	Silurian/Devonian

Pump Construction Information

Date	01/01/1995	Pump Type	Submersible
Diameter	0.00 in	Rating	18

Depth Intake	0.00 ft
Comments	

<https://www.ihr.uiowa.edu/igs/geosam/well/53942/general-information>