

Well W#55159 Information

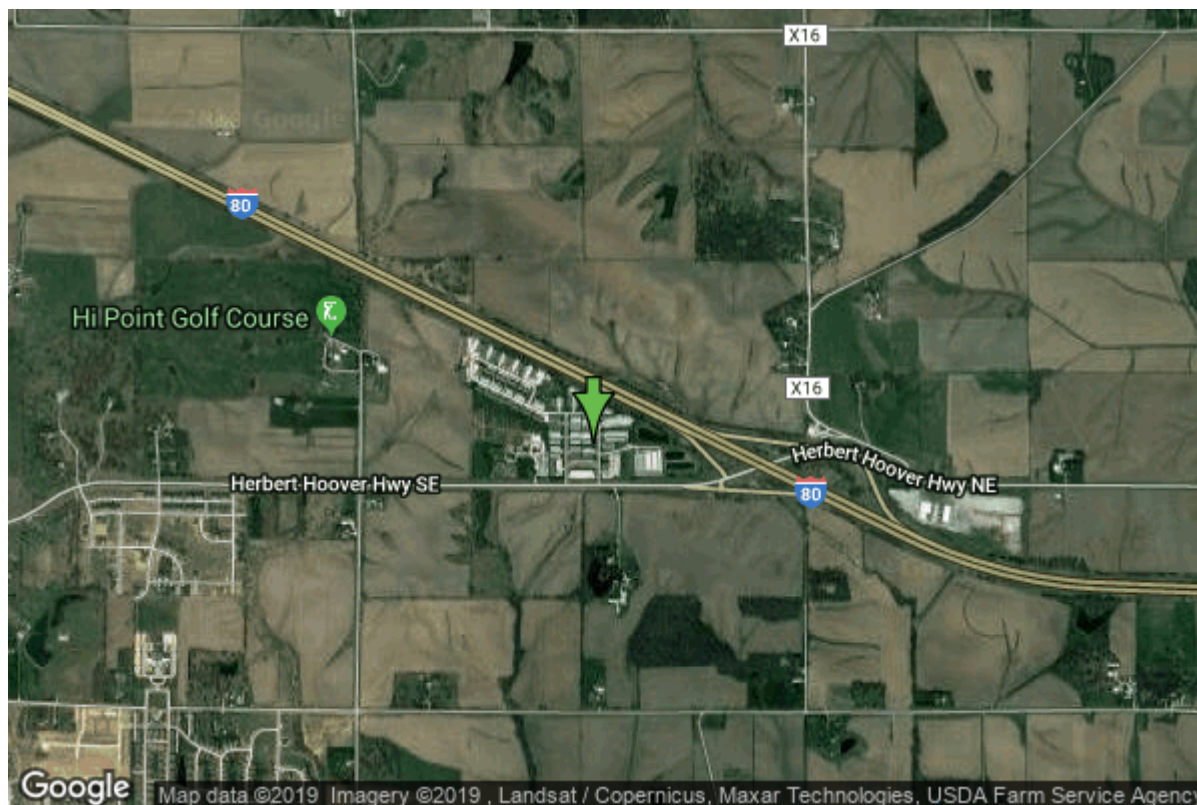

Date Received		State	Iowa
Owner Name	Gateway Development	County	Johnson
Alt Name	GATEWAY COMMERCIAL CONDO., INC	Quadrangle	Iowa City East, Iowa
		Township	T79N
		Range	R5W
WNumber	55159	Section	5
PWTS ID	0	Quarter	SE SW SW
PWS ID	5225312	Latitude	41.6723660000
Storet ID	0	Longitude	-91.4522370000
SDWIS ID	2412160	Accuracy	
USGS ID	0	UTM X	628839
Project	Source Water Protection	UTM Y	4614558
Operator	Unknown		

Site Type	Drilled hole	Drilling Company	Unknown
Well Status	Active	Drilling Date	
Field Located	No	Drilling Method	Unknown
Elevation	809 ft	Bedrock Depth	0 ft
Elevation Accuracy	Topo Map Accurate to 2 ft	Well Depth	460 ft
		Total Depth	460 ft
Landscape Position	Hillside	Well Types	Public Supply
		Aquifers	Silurian

Log Information

Date	
Log Types	Drillers log
Prepared By	Gateway Development
Comments	

Water Production Information

Date		Start Time	
Aquifer	Unknown	Yield	0 gallons per minute
Static Water Level	0.00 ft	Yield Method	Unknown
Pumping Water Level	0 ft	Pump Test	No
Measurement	Unknown	Duration	0 mins
Pump Method	Unknown		
Comments	Formal pump test on file		

<https://www.iihr.uiowa.edu/igs/geosam/well/55159/general-information>