

Well W#56288 Information

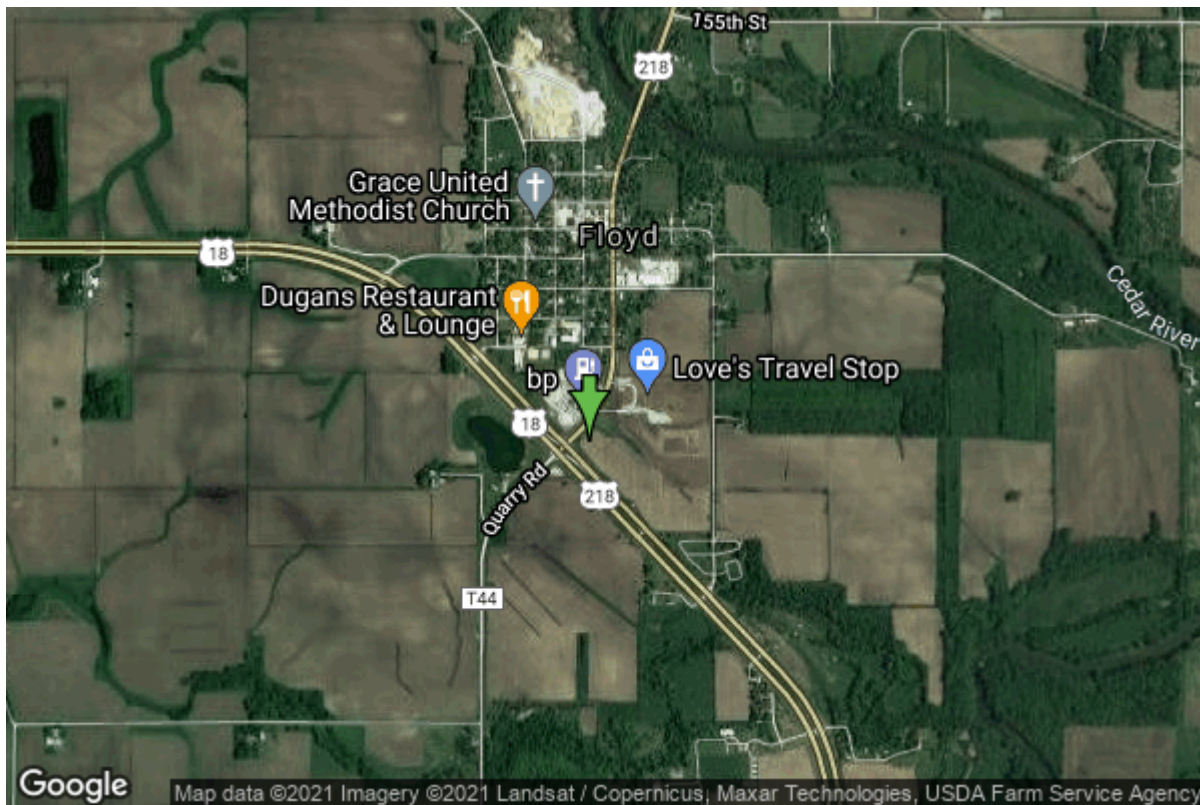

| | | | |
|----------------------|-------------------------|-------------------|--------------------|
| Date Received | | State | Iowa |
| Owner Name | 218 Fuel Express | County | Floyd |
| Alt Name | | Quadrangle | Charles City, Iowa |
| WNumber | 56288 | Township | T96N |
| PWTS ID | 0 | Range | R16W |
| PWS ID | 3414201 | Section | 21 |
| Storet ID | 0 | Quarter | NE SE SW |
| SDWIS ID | 0 | Latitude | 43.1212860000 |
| USGS ID | 0 | Longitude | -92.7368370000 |
| Project | Source Water Protection | Accuracy | |
| Operator | Unknown | UTM X | 521408 |
| | | UTM Y | 4774317 |

| | | | |
|---------------------------|---|-------------------------|---------------|
| Site Type | Drilled hole | Drilling Company | Unknown |
| Well Status | Not Used | Drilling Date | |
| Field Located | No | Drilling Method | Unknown |
| Elevation | 1060 ft | Bedrock Depth | 0 ft |
| Elevation Accuracy | Digital Elevation Model Accurate to 5 ft | Well Depth | 0 ft |
| Landscape Position | Unknown | Total Depth | 0 ft |
| | | Well Types | Public Supply |
| | | Aquifers | Unknown |

<https://www.iuhr.uiowa.edu/igs/geosam/well/56288/general-information>