

# Well W#56486 Information

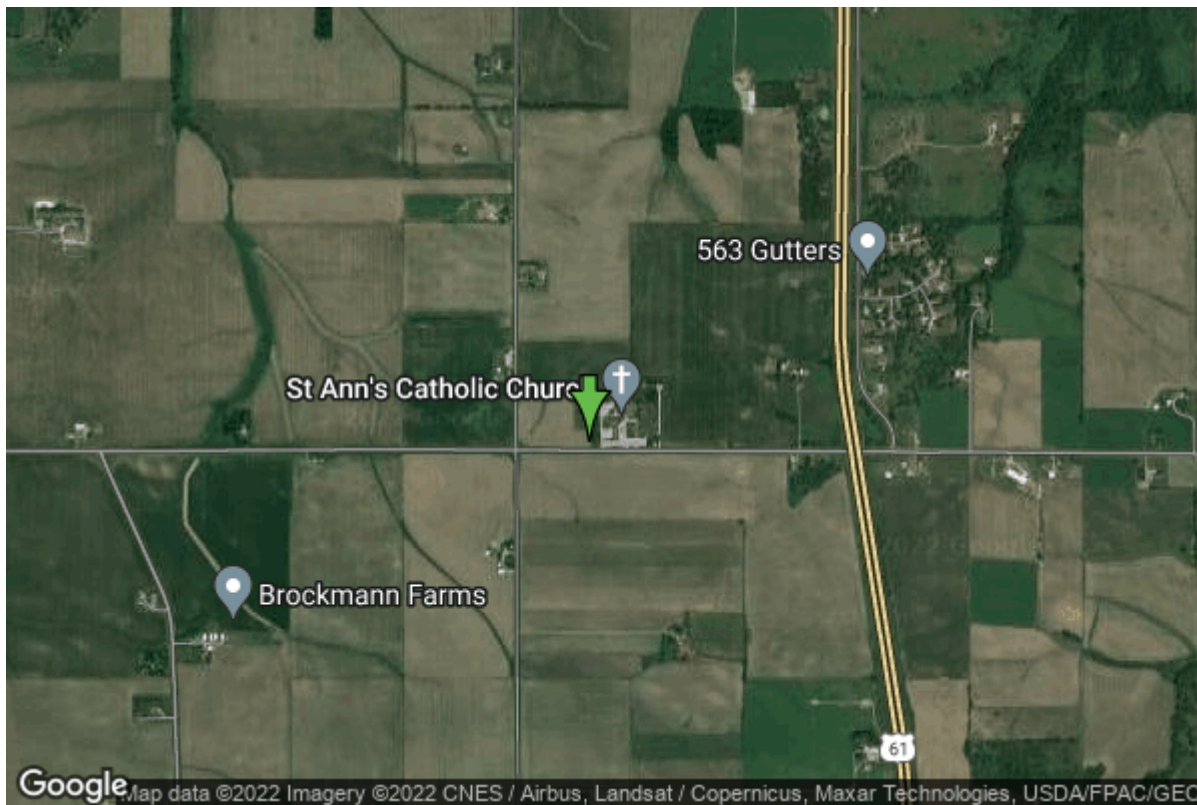

<b>Date Received</b>	04/21/2004	<b>State</b>	Iowa
<b>Owner Name</b>	St Anns Catholic Church	<b>County</b>	Scott
<b>Alt Name</b>		<b>Quadrangle</b>	Eldridge, Iowa
<b>WNumber</b>	56486	<b>Township</b>	T80N
<b>PWTS ID</b>	0	<b>Range</b>	R3E
<b>PWS ID</b>	8251801	<b>Section</b>	14
<b>Storet ID</b>	0	<b>Quarter</b>	SW SE SE
<b>SDWIS ID</b>	2583363	<b>Latitude</b>	41.7280850000
<b>USGS ID</b>	0	<b>Longitude</b>	-90.5791080000
<b>Project</b>	Source Water Protection	<b>Accuracy</b>	
<b>Operator</b>	Unknown	<b>UTM X</b>	701351
		<b>UTM Y</b>	4622419

<b>Site Type</b>	Drilled hole	<b>Drilling Company</b>	Unknown
<b>Well Status</b>	Active	<b>Drilling Date</b>	09/27/2002
<b>Field Located</b>	No	<b>Drilling Method</b>	Unknown
<b>Elevation</b>	727 ft	<b>Bedrock Depth</b>	0 ft
<b>Elevation Accuracy</b>	Digital Elevation Model Accurate to 5 ft	<b>Well Depth</b>	0 ft
<b>Landscape Position</b>	Level Surface	<b>Total Depth</b>	340 ft
		<b>Well Types</b>	Public Supply
		<b>Aquifers</b>	Silurian

## Hole Construction Information

<b>Date</b>	09/27/2002	<b>Depth</b>	78.00 ft
<b>Diameter</b>	15.00 in		

## Comments

---

Date	09/27/2002	Depth	200.00 ft
Diameter	12.00 in		
Comments			

---

Date	09/27/2002	Depth	340.00 ft
Diameter	8.00 in		
Comments			

## Casing Construction Information

Date	09/27/2002	Casing Type	PVC
Start Depth	-2.00 ft	End Depth	200.00 ft
Diameter	8.00 in	Amount	202.00 ft
Comments			

## Grout Construction Information

Date	09/27/2002	Grout Placement	Unknown
Grout Type	Bentonite (Clay)	End Depth	200.00 ft
Start Depth	10.00 ft		
Comments			

## Log Information

Date	09/27/2002
Log Types	Drillers log
Prepared By	Gingerich Well Co.
Comments	

---

Date	
Log Types	Strip log
Prepared By	Unknown
Comments	

## Chip Storage Information

Date	11/06/2002	Bin	
Storage	OD4-723	Number of Samples	65
Number of Boxes	1	Sample Gaps	0-10; 80-85
Sample Intervals	5	Sample Bottom	340 ft
Sample Top	10 ft	Washed Bottom	340 ft
Washed Top	75 ft		
Duplicate Storage			

## Comments

<https://www.ihr.uiowa.edu/igs/geosam/well/56486/general-information>