

# Well W#57225 Information

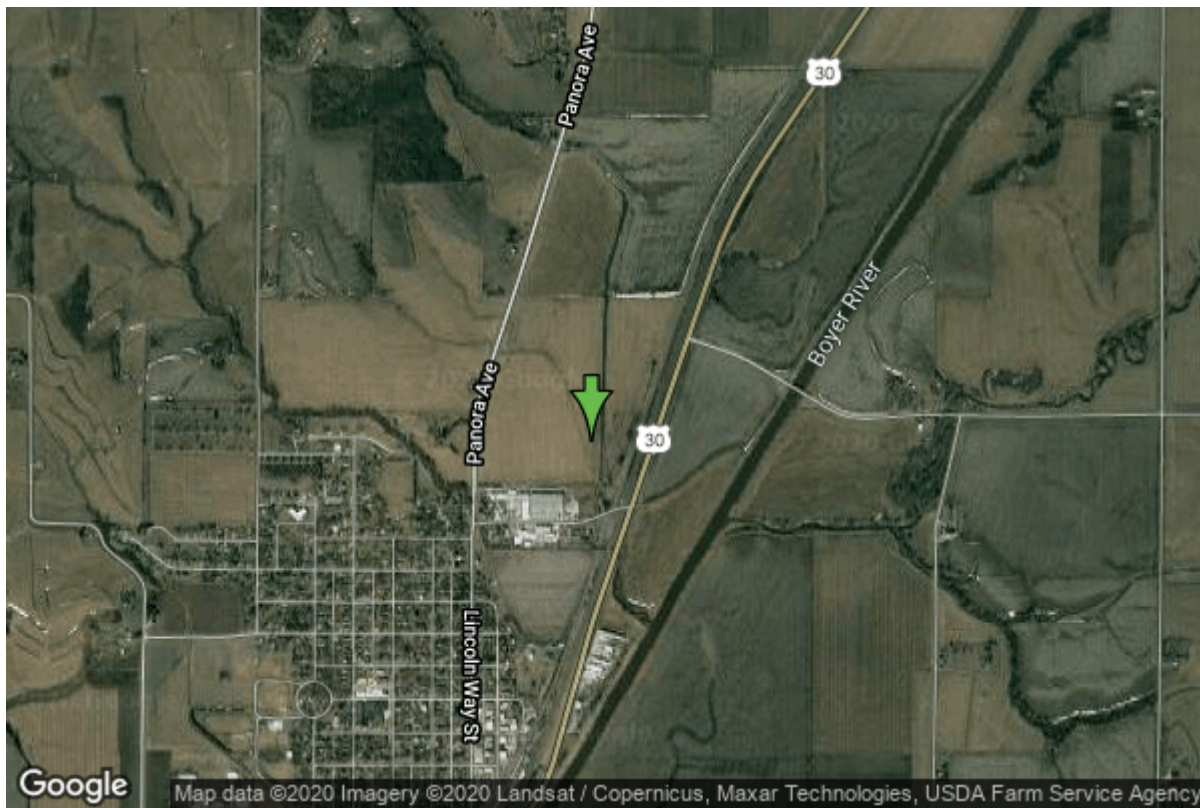

<b>Date Received</b>	04/09/2003	<b>State</b>	Iowa
<b>Owner Name</b>	Woodbine, City Of	<b>County</b>	Harrison
<b>Alt Name</b>		<b>Quadrangle</b>	Woodbine, Iowa
<b>WNumber</b>	57225	<b>Township</b>	T80N
<b>PWTS ID</b>	0	<b>Range</b>	R42W
<b>PWS ID</b>	4388034	<b>Section</b>	14
<b>Storet ID</b>	0	<b>Quarter</b>	NE NE NW
<b>SDWIS ID</b>	2583779	<b>Latitude</b>	41.7463500000
<b>USGS ID</b>	0	<b>Longitude</b>	-95.6973200000
<b>Project</b>	Source Water Protection	<b>Accuracy</b>	
<b>Operator</b>	Unknown	<b>UTM X</b>	275720
		<b>UTM Y</b>	4625131

<b>Site Type</b>	Drilled hole	<b>Drilling Company</b>	Layne Western - Ia.
<b>Well Status</b>	Not Used	<b>Drilling Date</b>	03/04/2003
<b>Field Located</b>	No	<b>Drilling Method</b>	Other
<b>Elevation</b>	1058 ft	<b>Bedrock Depth</b>	67 ft
<b>Elevation Accuracy</b>	Digital Elevation Model Accurate to 5 ft	<b>Well Depth</b>	67 ft
<b>Landscape Position</b>	Unknown	<b>Total Depth</b>	67 ft
		<b>Well Types</b>	Municipal, Public Supply
		<b>Aquifers</b>	Alluvium

## Hole Construction Information

<b>Date</b>	03/04/2003	<b>Depth</b>	67.00 ft
<b>Diameter</b>	20.00 in		

## Comments

# Casing Construction Information

Date	03/04/2003	Casing Type	Steel
Start Depth	-8.00 ft	End Depth	52.00 ft
Diameter	10.00 in	Amount	60.00 ft
Comments			

# Screen Construction Information

Date	03/04/2003	Slot Size	0.03
Screen Type	Steel	End Depth	67.00 ft
Start Depth	52.00 ft	Amount	15 ft
Diameter	10.00 in		
Comments			

# Grout Construction Information

Date	03/04/2003	Grout Placement	Unknown
Grout Type	Cement	End Depth	35.00 ft
Start Depth	0.00 ft		
Comments			

---

Date	03/04/2003	Grout Placement	Unknown
Grout Type	Bentonite (Clay)	End Depth	37.00 ft
Start Depth	35.00 ft		
Comments			

# Gravel Pack Construction Information

Date	03/04/2003	Slot Size	
Gravel Pack Type	Unknown	End Depth	67.00 ft
Start Depth	37.00 ft		
Comments			

# Pump Construction Information

Date	03/04/2003	Pump Type	Turbine
Diameter	6.00 in	Rating	200
Depth Intake	0.00 ft		
Comments			

# Log Information

<b>Date</b>	
<b>Log Types</b>	Drillers log
<b>Prepared By</b>	Unknown
<b>Comments</b>	

# Water Production Information

<b>Date</b>		<b>Start Time</b>	
<b>Aquifer</b>	Alluvium	<b>Yield</b>	100 gallons per minute
<b>Static Water Level</b>	18.00 ft	<b>Yield Method</b>	Orifice
<b>Pumping Water Level</b>	45 ft	<b>Pump Test</b>	Yes
<b>Measurement</b>	Tape	<b>Duration</b>	800 mins
<b>Pump Method</b>	Bailed		
<b>Comments</b>			

<https://www.iihr.uiowa.edu/igs/geosam/well/57225/general-information>