

Well W#58475 Information

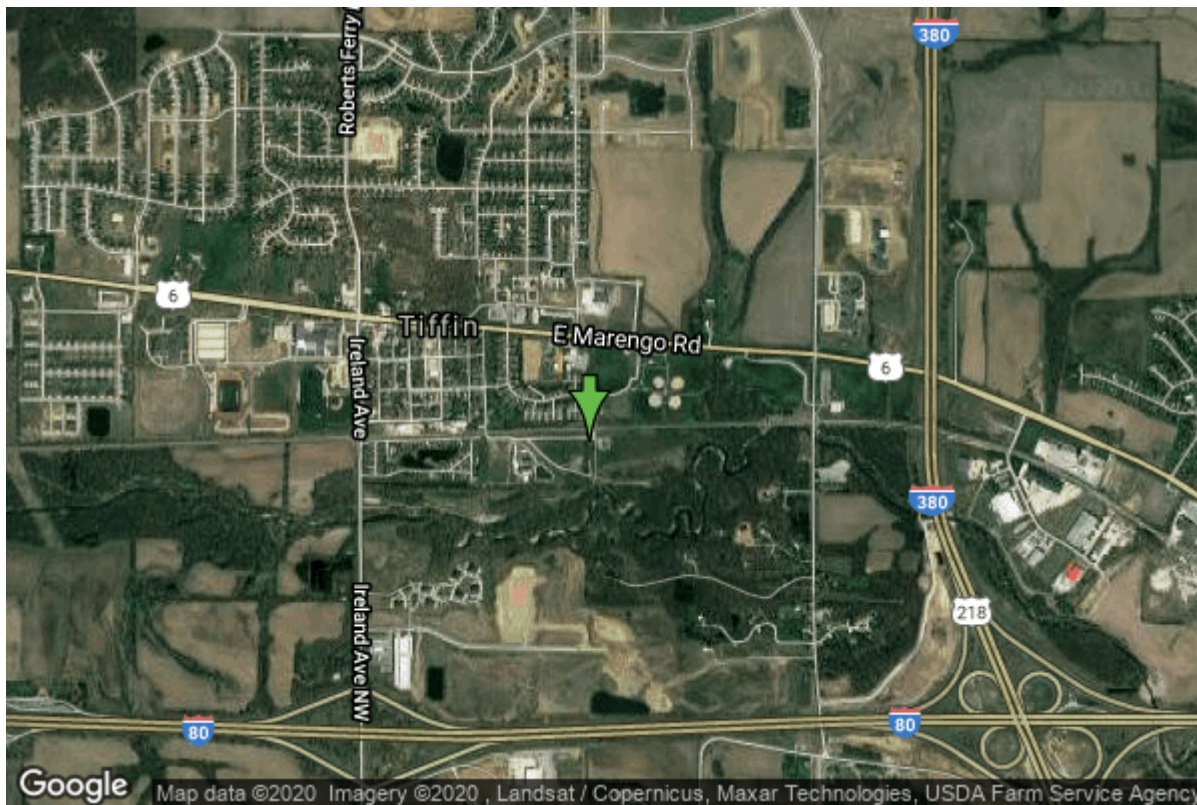

Date Received	02/27/2004	State	Iowa
Owner Name	Tiffin, City Of	County	Johnson
Alt Name	WELL NO. 4	Quadrangle	Tiffin, Iowa
WNumber	58475	Township	T80N
PWTS ID	0	Range	R7W
PWS ID	5288021	Section	27
Storet ID	0	Quarter	SW SW SW
SDWIS ID	2584079	Latitude	41.7032100000
USGS ID	0	Longitude	-91.6560560000
Project	Source Water Protection	Accuracy	
Operator	Unknown	UTM X	611819
		UTM Y	4617697

Site Type	Drilled hole	Drilling Company	Grosch Irrigation
Well Status	Active	Drilling Date	02/28/2004
Field Located	No	Drilling Method	Rotary
Elevation	682 ft	Bedrock Depth	78 ft
Elevation Accuracy	Digital Elevation Model Accurate to 5 ft	Well Depth	1651 ft
Landscape Position	Valley	Total Depth	1651 ft
		Well Types	Municipal, Public Supply
		Aquifers	Cambrian-Ordovician

Log Information

Date	10/06/2008
Log Types	Strip log

Prepared By Marshall, Thomas R.
Comments

Date 02/28/2004
Log Types Drillers log
Prepared By Grosch Irrigation
Comments

Water Production Information

Date	09/10/2014	Start Time	
Aquifer		Yield	0 gallons per minute
Static Water Level	260.00 ft	Yield Method	
Pumping Water Level	295 ft	Pump Test	No
Measurement	Airline	Duration	0 mins
Pump Method			
Comments			

Chip Storage Information

Date		Bin	
Storage		Number of Samples	0
Number of Boxes	0	Sample Gaps	
Sample Intervals	0	Sample Bottom	0 ft
Sample Top	0 ft	Washed Bottom	0 ft
Washed Top	0 ft		
Duplicate Storage			
Comments			

<https://www.iuhr.uiowa.edu/igs/geosam/well/58475/general-information>