

# Well W#58705 Information

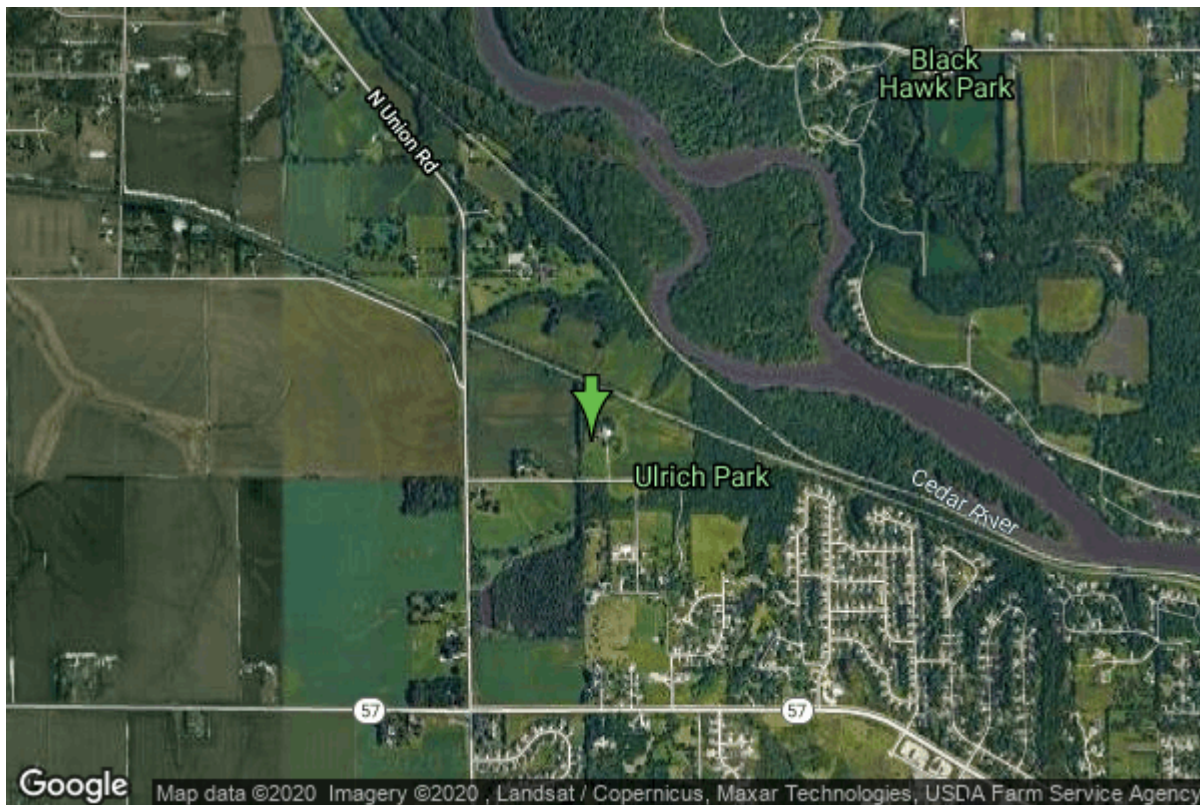

<b>Date Received</b>	04/26/2004	<b>State</b>	Iowa
<b>Owner Name</b>	Farmstead Preschool	<b>County</b>	Black Hawk
<b>Alt Name</b>	#1	<b>Quadrangle</b>	Cedar Falls, Iowa
<b>WNumber</b>	58705	<b>Township</b>	T89N
<b>PWTS ID</b>	0	<b>Range</b>	R14W
<b>PWS ID</b>	709501	<b>Section</b>	3
<b>Storet ID</b>	0	<b>Quarter</b>	NW SE NW
<b>SDWIS ID</b>	2583667	<b>Latitude</b>	42.5506300000
<b>USGS ID</b>	0	<b>Longitude</b>	-92.4892400000
<b>Project</b>	Source Water Protection	<b>Accuracy</b>	
<b>Operator</b>	Unknown	<b>UTM X</b>	541933
		<b>UTM Y</b>	4711041

<b>Site Type</b>	Drilled hole	<b>Drilling Company</b>	Shawver Well Co.
<b>Well Status</b>	Active	<b>Drilling Date</b>	11/22/2002
<b>Field Located</b>	No	<b>Drilling Method</b>	Unknown
<b>Elevation</b>	931 ft	<b>Bedrock Depth</b>	80 ft
<b>Elevation Accuracy</b>	Digital Elevation Model Accurate to 5 ft	<b>Well Depth</b>	118 ft
<b>Landscape Position</b>	Unknown	<b>Total Depth</b>	118 ft
		<b>Well Types</b>	Public Supply
		<b>Aquifers</b>	Devonian

## Hole Construction Information

<b>Date</b>	11/22/2002	<b>Depth</b>	20.00 ft
<b>Diameter</b>	12.25 in		

## Comments

---

<b>Date</b>	11/22/2002	<b>Depth</b>	85.00 ft
<b>Diameter</b>	9.88 in		
<b>Comments</b>			

---

<b>Date</b>	11/22/2002	<b>Depth</b>	118.00 ft
<b>Diameter</b>	6.00 in		
<b>Comments</b>			

## Casing Construction Information

<b>Date</b>	11/22/2002	<b>Casing Type</b>	PVC
<b>Start Depth</b>	-3.00 ft	<b>End Depth</b>	85.00 ft
<b>Diameter</b>	6.90 in	<b>Amount</b>	88.00 ft
<b>Comments</b>			

## Log Information

<b>Date</b>	
<b>Log Types</b>	Drillers log
<b>Prepared By</b>	Unknown
<b>Comments</b>	

## Water Production Information

<b>Date</b>	11/22/2002	<b>Start Time</b>	
<b>Aquifer</b>	Unknown	<b>Yield</b>	20 gallons per minute
<b>Static Water Level</b>	75.00 ft	<b>Yield Method</b>	Unknown
<b>Pumping Water Level</b>	85 ft	<b>Pump Test</b>	No
<b>Measurement</b>	Unknown	<b>Duration</b>	0 mins
<b>Pump Method</b>	Unknown		
<b>Comments</b>			

<https://www.iuhr.uiowa.edu/igs/geosam/well/58705/general-information>