

Well W#58740 Information

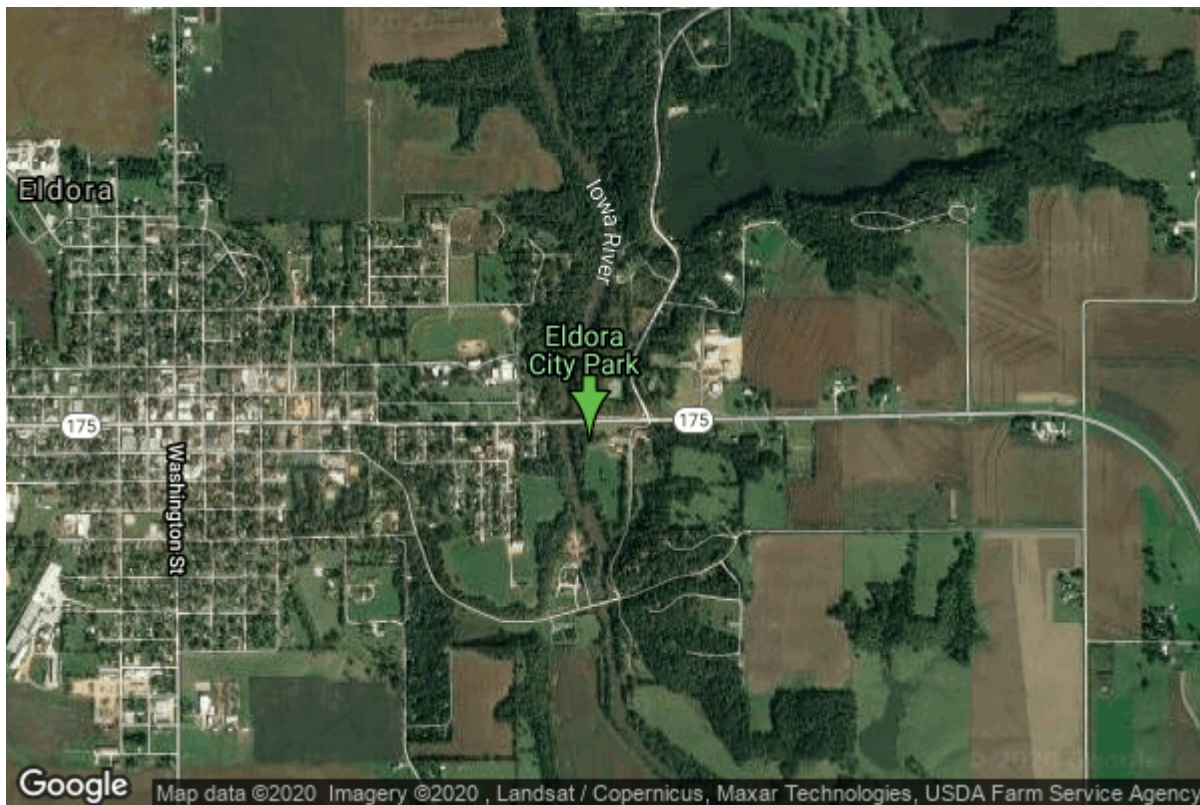

Date Received	05/17/2004	State	Iowa
Owner Name	Rock N Row Adventures	County	Hardin
Alt Name	FIELD OF GREEN	Quadrangle	Eldora, Iowa
WNumber	58740	Township	T87N
PWTS ID	0	Range	R19W
PWS ID	4236201	Section	8
Storet ID	0	Quarter	SE NE NE
SDWIS ID	2584122	Latitude	42.3600600000
USGS ID	0	Longitude	-93.0810700000
Project	Source Water Protection	Accuracy	
Operator	Unknown	UTM X	493324
		UTM Y	4689758

Site Type	Drilled hole	Drilling Company	Unknown
Well Status	Active	Drilling Date	10/31/1990
Field Located	No	Drilling Method	Unknown
Elevation	949 ft	Bedrock Depth	0 ft
Elevation Accuracy	Digital Elevation Model	Well Depth	101 ft
	Accurate to 5 ft	Total Depth	101 ft
Landscape Position	Hillside	Well Types	Public Supply
		Aquifers	Mississippian

<https://www.iuhr.uiowa.edu/igs/geosam/well/58740/general-information>