

# Well W#602 Information

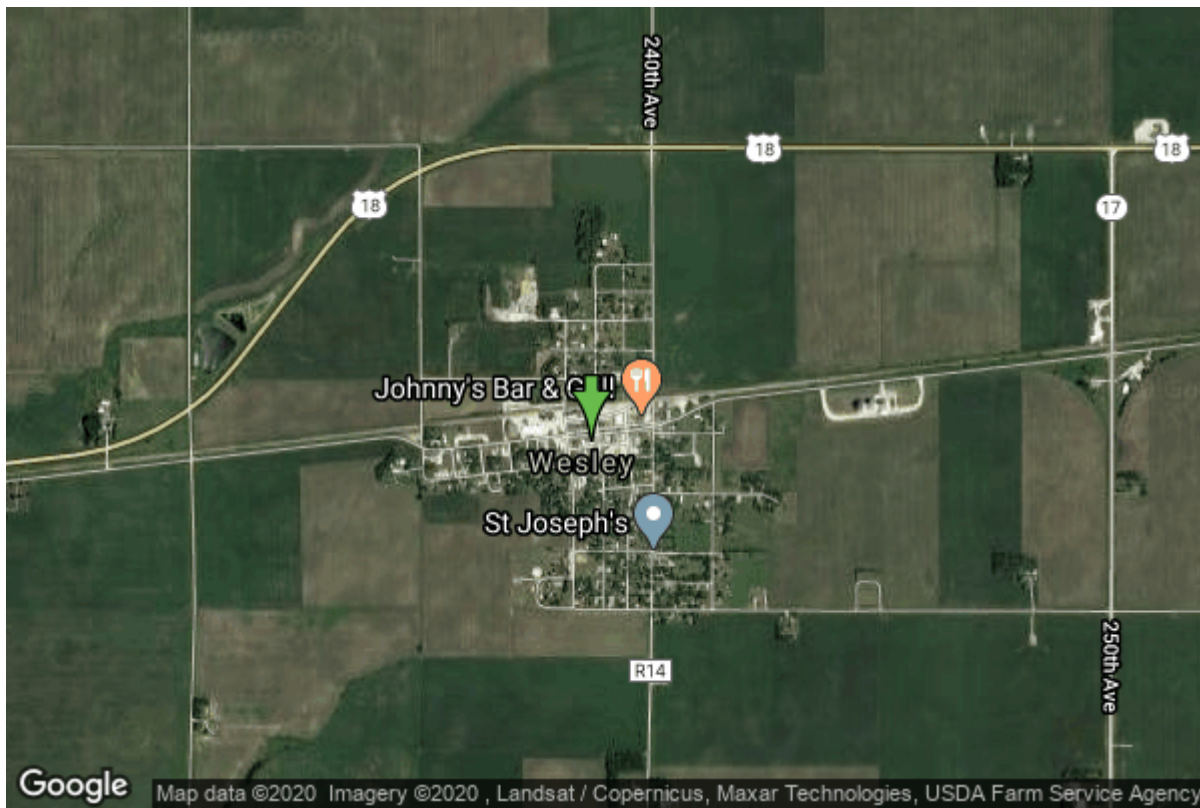

<b>Date Received</b>		<b>State</b>	Iowa
<b>Owner Name</b>	Wesley, City Of	<b>County</b>	Kossuth
<b>Alt Name</b>	#2	<b>Quadrangle</b>	Wesley, Iowa
<b>WNumber</b>	602	<b>Township</b>	T96N
<b>PWTS ID</b>	0	<b>Range</b>	R27W
<b>PWS ID</b>	5592098	<b>Section</b>	35
<b>Storet ID</b>	0	<b>Quarter</b>	SE NE SE
<b>SDWIS ID</b>	2411563	<b>Latitude</b>	43.0879080000
<b>USGS ID</b>	0	<b>Longitude</b>	-93.9920410000
<b>Project</b>	Source Water Protection	<b>Accuracy</b>	
<b>Operator</b>	Unknown	<b>UTM X</b>	419256
		<b>UTM Y</b>	4771054

<b>Site Type</b>	Drilled hole	<b>Drilling Company</b>	Thorpe Well Co.
<b>Well Status</b>	Not Used	<b>Drilling Date</b>	06/05/1937
<b>Field Located</b>	No	<b>Drilling Method</b>	Unknown
<b>Elevation</b>	1250 ft	<b>Bedrock Depth</b>	0 ft
<b>Elevation Accuracy</b>	Digital Elevation Model Accurate to 5 ft	<b>Well Depth</b>	302 ft
<b>Landscape Position</b>	Unknown	<b>Total Depth</b>	302 ft
		<b>Well Types</b>	Municipal, Public Supply
		<b>Aquifers</b>	Devonian

## Casing Construction Information

<b>Date</b>	06/05/1937	<b>Casing Type</b>	Steel
<b>Start Depth</b>	0.00 ft	<b>End Depth</b>	0.00 ft

<b>Diameter</b>	8.00 in	<b>Amount</b>	195.90 ft
<b>Comments</b>			

## Pump Construction Information

<b>Date</b>	06/05/1937	<b>Pump Type</b>	Turbine
<b>Diameter</b>	0.00 in	<b>Rating</b>	0
<b>Depth Intake</b>	171.00 ft		
<b>Comments</b>			

## Log Information

<b>Date</b>	06/19/1942
<b>Log Types</b>	Strip log
<b>Prepared By</b>	Carrier, J.B.
<b>Comments</b>	

---

<b>Date</b>	01/01/1939
<b>Log Types</b>	Strip log
<b>Prepared By</b>	Conselman, Milton
<b>Comments</b>	

---

<b>Date</b>	
<b>Log Types</b>	Unknown
<b>Prepared By</b>	Unknown
<b>Comments</b>	

## Water Production Information

<b>Date</b>	09/06/1936	<b>Start Time</b>	
<b>Aquifer</b>	Unknown		
<b>Static Water Level</b>	90.00 ft	<b>Yield</b>	0 gallons per minute
<b>Pumping Water Level</b>	94 ft	<b>Yield Method</b>	Unknown
<b>Measurement</b>	Unknown	<b>Pump Test</b>	Yes
<b>Pump Method</b>	Unknown	<b>Duration</b>	0 mins
<b>Comments</b>			

## Chip Storage Information

<b>Date</b>		<b>Bin</b>	
<b>Storage</b>	WD7-4	<b>Number of Samples</b>	22
<b>Number of Boxes</b>	1	<b>Sample Gaps</b>	0-190
<b>Sample Intervals</b>	0	<b>Sample Bottom</b>	302 ft
<b>Sample Top</b>	190 ft	<b>Washed Bottom</b>	0 ft
<b>Washed Top</b>	0 ft		

**Duplicate Storage  
Comments**

WS: CE13-10

<https://www.ihr.uiowa.edu/igs/geosam/well/602/general-information>