

Well W#60301 Information

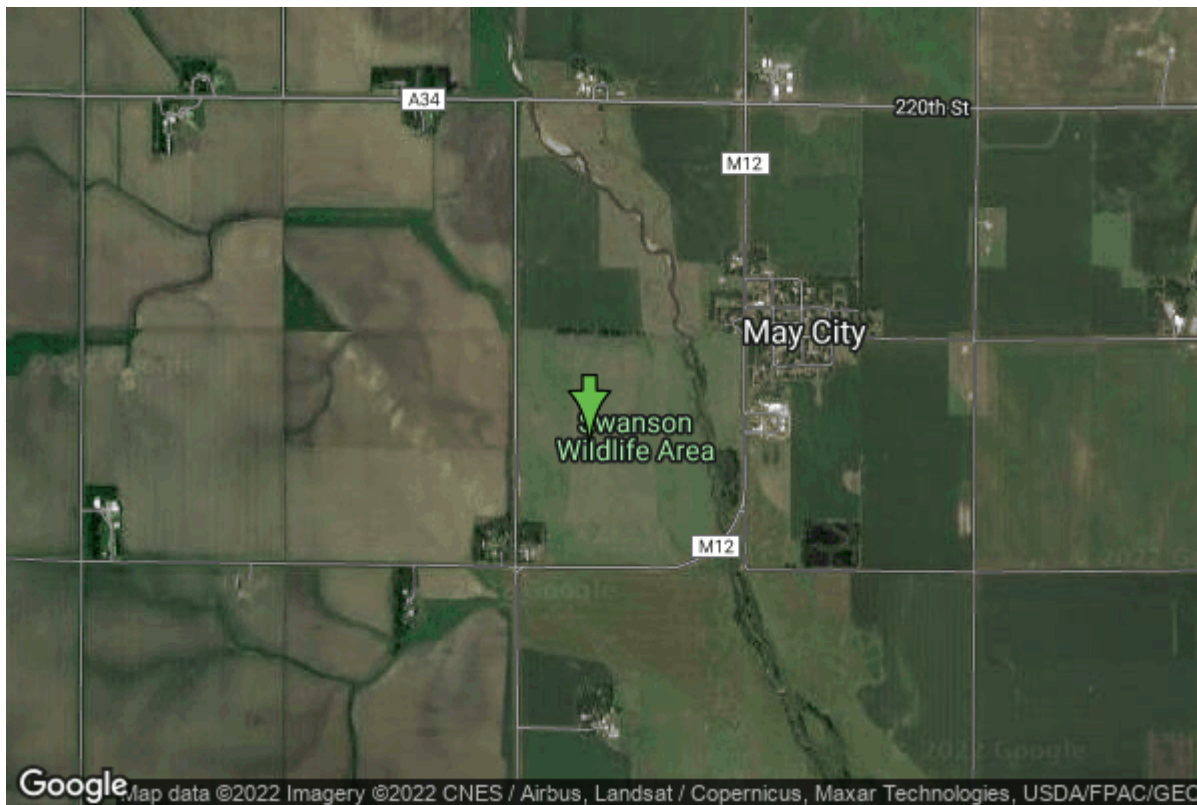

Date Received		State	Iowa
Owner Name	Osceola Co. Rws--North	County	Osceola
Alt Name	NEW	Quadrangle	May City, Iowa
WNumber	60301	Township	T98N
PWTS ID	0	Range	R39W
PWS ID	7227701	Section	8
Storet ID	0	Quarter	SW NW SE
SDWIS ID	2585681	Latitude	43.3173440000
USGS ID	0	Longitude	-95.4829590000
Project	Source Water Protection	Accuracy	
Operator	Unknown	UTM X	298659
		UTM Y	4799050

Site Type	Unknown	Drilling Company	Unknown
Well Status	Not Used	Drilling Date	05/06/2005
Field Located	No	Drilling Method	Unknown
Elevation	1427 ft	Bedrock Depth	0 ft
Elevation Accuracy	Digital Elevation Model Accurate to 5 ft	Well Depth	54 ft
Landscape Position	Unknown	Total Depth	54 ft
		Well Types	Public Supply
		Aquifers	Alluvium

Hole Construction Information

Date	05/06/2005	Depth	54.00 ft
Diameter	20.00 in		

Comments

Casing Construction Information

Date	05/06/2005	Casing Type	PVC
Start Depth	0.00 ft	End Depth	42.00 ft
Diameter	12.00 in	Amount	42.00 ft
Comments			

Screen Construction Information

Date	05/06/2005	Screen Type	PVC	Slot Size	0.06
Start Depth	42.00 ft	End Depth	54.00 ft	Amount	12 ft
Diameter	12.00 in				
Comments					

Grout Construction Information

Date	05/06/2005	Grout Type	Cement	Grout Placement	Unknown
Start Depth	-3.00 ft	End Depth	20.00 ft		
Comments					

Gravel Pack Construction Information

Date	05/06/2005	Gravel Pack Type	Unknown	Slot Size	
Start Depth	22.00 ft	End Depth	54.00 ft		
Comments					

Log Information

Date		Log Types	Drillers log
Prepared By			Osceola Co. Rws--North
Comments			

Water Production Information

Date	05/06/2005	Start Time	10:30
Aquifer	Alluvium	Yield	600 gallons per minute
Static Water Level	4.00 ft	Yield Method	Unknown
Pumping Water Level	22 ft		

Measurement	Unknown	Pump Test	Yes
Pump Method	Pumped	Duration	1900 mins
Comments			

<https://www.ihr.uiowa.edu/igs/geosam/well/60301/general-information>