

Well W#61576 Information

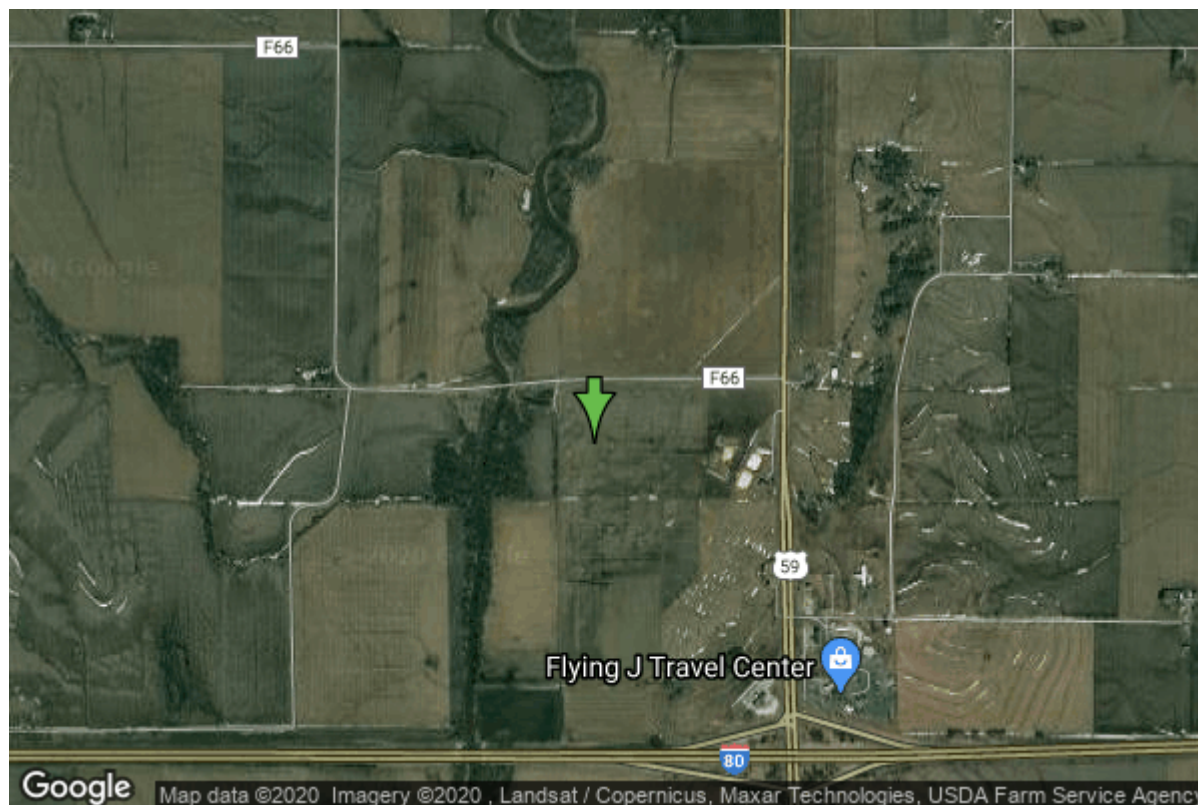

Date Received		State	Iowa
Owner Name	Regional Water	County	Shelby
Alt Name	REGIONAL WATER #5R	Quadrangle	Corley, Iowa
WNumber	61576	Township	T78N
PWTS ID	0	Range	R39W
PWS ID	8300184	Section	33
Storet ID	0	Quarter	SW SW SW
SDWIS ID	2585507	Latitude	41.5076250000
USGS ID	0	Longitude	-95.3442910000
Project	Source Water Protection	Accuracy	
Operator	Unknown	UTM X	304355
		UTM Y	4597764

Site Type	Drilled hole	Drilling Company	Unknown
Well Status	Active	Drilling Date	01/01/2002
Field Located	No	Drilling Method	Unknown
Elevation	1148 ft	Bedrock Depth	0 ft
Elevation Accuracy	Digital Elevation Model Accurate to 5 ft	Well Depth	29 ft
Landscape Position	Valley	Total Depth	29 ft
		Well Types	Public Supply, Rural Water District
		Aquifers	Alluvium

Casing Construction Information

Date		Casing Type	Unknown
Start Depth	0.00 ft	End Depth	23.50 ft
Diameter	12.00 in	Amount	23.50 ft
Comments			

Water Production Information

Date		Start Time	
Aquifer	Alluvium	Yield	110 gallons per minute
Static Water Level	19.00 ft	Yield Method	Unknown
Pumping Water Level	25 ft	Pump Test	No
Measurement	Unknown	Duration	4 mins
Pump Method	Unknown		
Comments			

<https://www.ihr.uiowa.edu/igs/geosam/well/61576/general-information>