

Well W#61712 Information

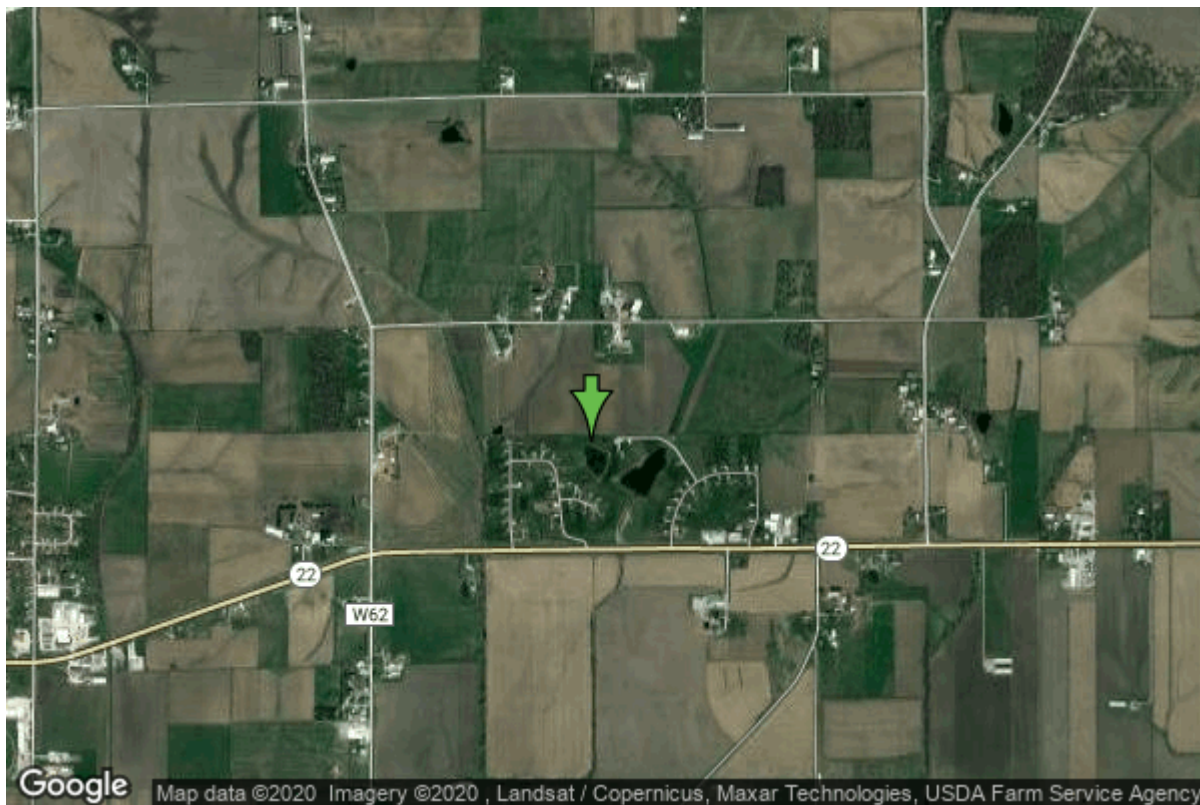

Date Received	05/08/2006	State	Iowa
Owner Name	Sunset Hills, Rj Billups Dev	County	Washington
Alt Name	WELL 1 NORTH, 2ND ADDITION,	Quadrangle	Kalona, Iowa
WNumber	61712	Township	T77N
PWTS ID	0	Range	R7W
PWS ID	9233301	Section	9
Storet ID	0	Quarter	NW SE NW
SDWIS ID	0	Latitude	41.4929410100
USGS ID	0	Longitude	-91.6704208700
Project	Unknown	Accuracy	
Operator	Unknown	UTM X	610984
		UTM Y	4594333

Site Type	Drilled hole	Drilling Company	Gingerich Well Co.
Well Status	Unknown	Drilling Date	03/14/2006
Field Located	No	Drilling Method	Driven
Elevation	712 ft	Bedrock Depth	0 ft
Elevation Accuracy	Topo Map Accurate to 10 ft	Well Depth	234 ft
Landscape Position	Hillside	Total Depth	234 ft
		Well Types	Public Supply
		Aquifers	Alluvium

Hole Construction Information

Date	05/15/2006		
Diameter	10.00 in	Depth	220.00 ft
Comments			

Date	05/15/2006		
Diameter	6.00 in	Depth	234.00 ft
Comments			

Casing Construction Information

Date	05/15/2006	Casing Type	PVC
Start Depth	-1.00 ft	End Depth	220.00 ft
Diameter	6.00 in	Amount	221.00 ft
Comments			

Date	05/15/2006	Casing Type	PVC
Start Depth	217.00 ft	End Depth	214.00 ft
Diameter	5.00 in	Amount	7.00 ft
Comments			

Screen Construction Information

Date	05/15/2006		
Screen Type	PVC	Slot Size	0.02
Start Depth	224.00 ft	End Depth	229.00 ft
Diameter	5.00 in	Amount	5 ft
Comments			

Date	05/15/2006		
Screen Type	PVC	Slot Size	0.03
Start Depth	229.00 ft	End Depth	234.00 ft
Diameter	5.00 in	Amount	5 ft
Comments			

Grout Construction Information

Date	05/15/2006		
Grout Type	Bentonite (Clay)	Grout Placement	Unknown
Start Depth	0.00 ft	End Depth	220.00 ft
Comments			

Log Information

Date	03/14/2006
Log Types	Drillers log
Prepared By	Gingerich Well Co.
Comments	

Water Production Information

Date	03/14/2006	Start Time	15:00
Aquifer	Alluvium	Yield	75 gallons per minute
Static Water Level	79.00 ft	Yield Method	Unknown
Pumping Water Level	140 ft	Pump Test	Yes
Measurement	Unknown	Duration	200 mins
Pump Method	Airlifted		
Comments			

<https://www.ihr.uiowa.edu/igs/geosam/well/61712/general-information>