

Well W#62230 Information

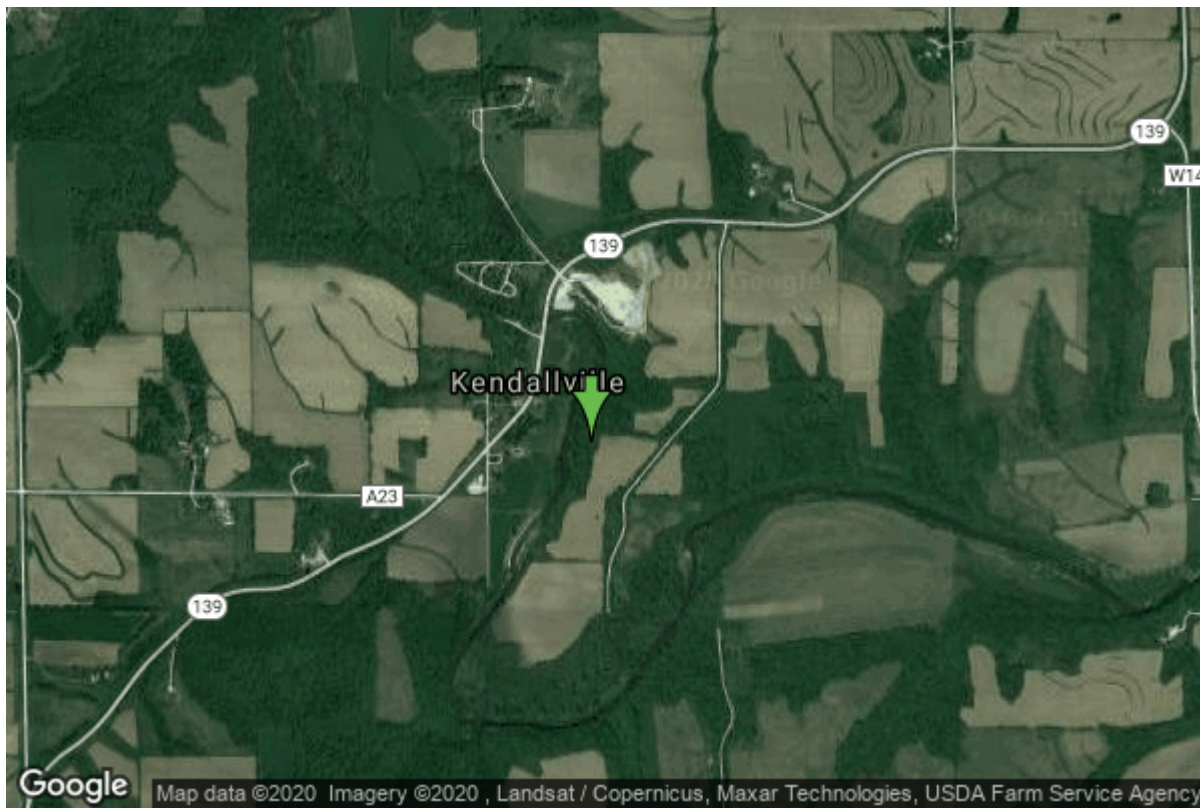

Date Received	08/28/2006	State	Iowa
Owner Name	Kendallville Park #2	County	Winneshiek
Alt Name	WINNESHIEK COUNTY CONSERVATION	Quadrangle	Cresco Ne, Iowa
WNumber	62230	Township	T100N
PWTS ID	0	Range	R10W
PWS ID	9615901	Section	33
Storet ID	0	Quarter	NE SE SW
SDWIS ID	2585985	Latitude	43.4375430000
USGS ID	0	Longitude	-92.0333000000
Project	Source Water Protection	Accuracy	
Operator	Unknown	UTM X	578233
		UTM Y	4809859

Site Type	Drilled hole	Drilling Company	Shawver Well Co.
Well Status	Active	Drilling Date	06/12/2006
Field Located	No	Drilling Method	Driven
Elevation	1137 ft	Bedrock Depth	28 ft
Elevation Accuracy	Digital Elevation Model Accurate to 5 ft	Well Depth	412 ft
Landscape Position	Hillside	Total Depth	412 ft
		Well Types	Public Supply
		Aquifers	Ordovician

Hole Construction Information

Date	09/06/2006	Depth	28.00 ft
Diameter	12.25 in		

Comments

Date	09/06/2006	Depth	320.00 ft
Diameter	9.88 in		
Comments			

Date	09/06/2006	Depth	412.00 ft
Diameter	6.25 in		
Comments			

Casing Construction Information

Date	09/06/2006	Casing Type	Steel
Start Depth	-2.00 ft	End Depth	320.00 ft
Diameter	7.00 in	Amount	322.00 ft
Comments			

Log Information

Date	
Log Types	Drillers log
Prepared By	Unknown
Comments	

Water Production Information

Date		Start Time	
Aquifer	Bedrock	Yield	0 gallons per minute
Static Water Level	0.00 ft	Yield Method	Unknown
Pumping Water Level	0 ft	Pump Test	Yes
Measurement	Unknown	Duration	0 mins
Pump Method	Airlifted		
Comments			

Chip Storage Information

Date	02/06/2010	Bin	
Storage	OD5-955>957	Number of Samples	83
Number of Boxes	3	Sample Gaps	
Sample Intervals	50	Sample Bottom	412 ft
Sample Top	0 ft	Washed Bottom	412 ft
Washed Top	15 ft		
Duplicate Storage			
Comments			

<https://www.ihr.uiowa.edu/igs/geosam/well/62230/general-information>