

# Well W#64082 Information

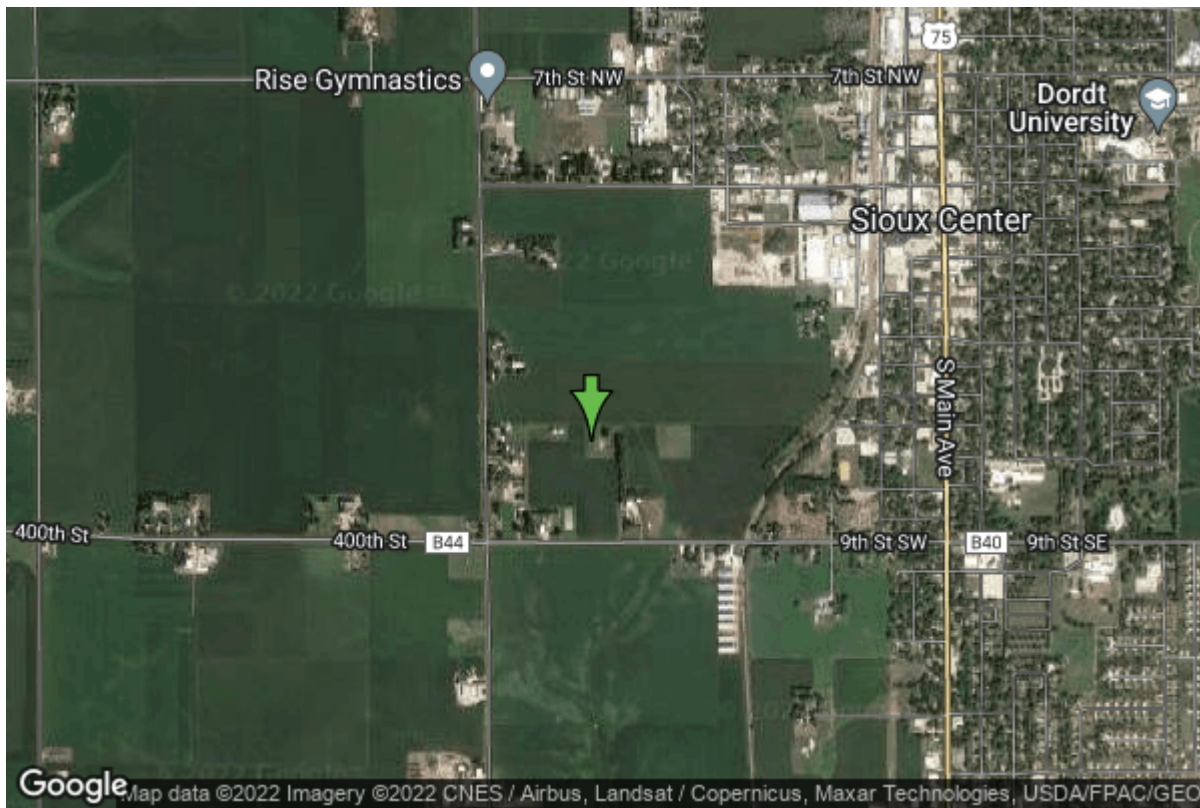

<b>Date Received</b>	10/22/2007	<b>State</b>	Iowa
<b>Owner Name</b>	Sioux Center, City Of	<b>County</b>	Sioux
<b>Alt Name</b>	Well #14	<b>Quadrangle</b>	Sioux Center, Iowa
<b>WNumber</b>	64082	<b>Township</b>	T95N
<b>PWTS ID</b>	0	<b>Range</b>	R45W
<b>PWS ID</b>	8486053	<b>Section</b>	5
<b>Storet ID</b>	0	<b>Quarter</b>	SW SE NW
<b>SDWIS ID</b>	2408069	<b>Latitude</b>	43.0728090000
<b>USGS ID</b>	0	<b>Longitude</b>	-96.1899930000
<b>Project</b>	Source Water Protection	<b>Accuracy</b>	
<b>Operator</b>	Unknown	<b>UTM X</b>	240287
		<b>UTM Y</b>	4773840
<hr/>			
<b>Site Type</b>	Drilled hole	<b>Drilling Company</b>	Unknown
<b>Well Status</b>	Active	<b>Drilling Date</b>	01/01/1992
<b>Field Located</b>	No	<b>Drilling Method</b>	Unknown
<b>Elevation</b>	1450 ft	<b>Bedrock Depth</b>	0 ft
<b>Elevation Accuracy</b>	Digital Elevation Model	<b>Well Depth</b>	0 ft
	Accurate to 5 ft	<b>Total Depth</b>	345 ft
<b>Landscape Position</b>	Unknown	<b>Well Types</b>	Municipal, Public Supply
		<b>Aquifers</b>	Pleistocene

<https://www.iuhr.uiowa.edu/igs/geosam/well/64082/general-information>