

Well W#64464 Information

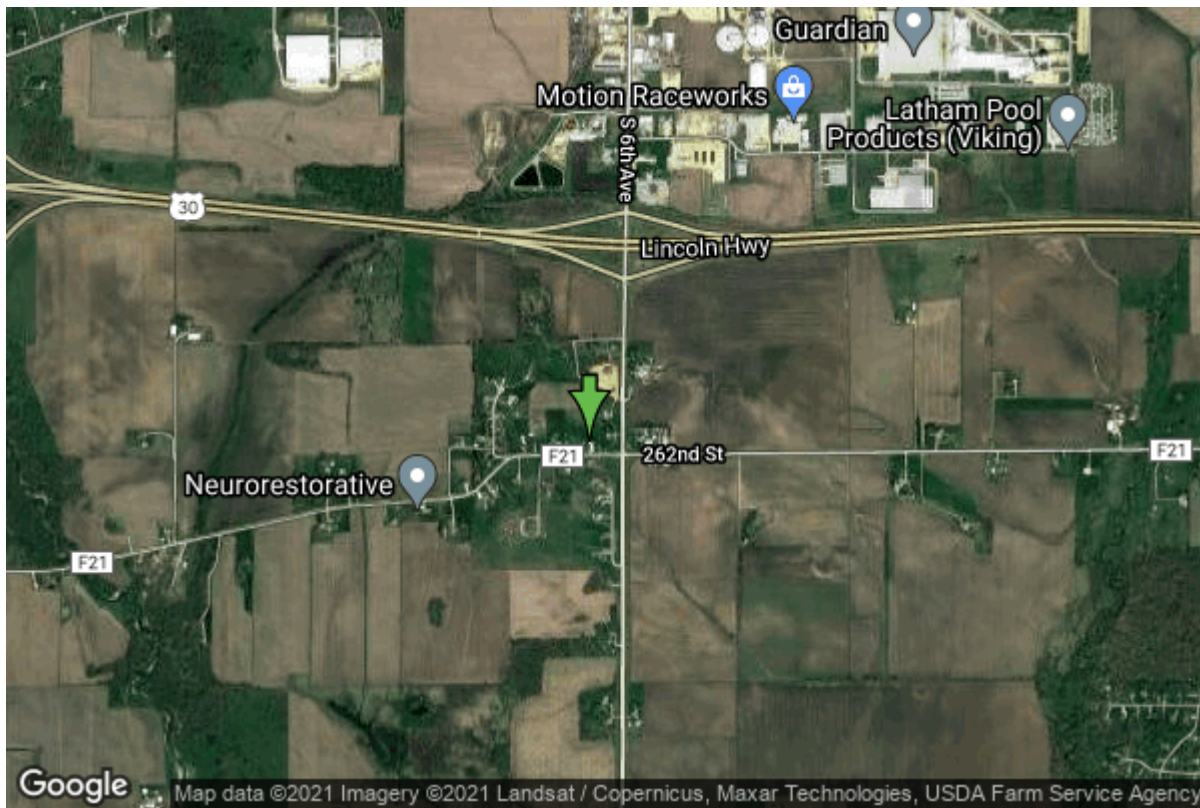

Date Received	02/08/2008	State	Iowa
Owner Name	Cardinal Valley	County	Clinton
Alt Name	#1	Quadrangle	De Witt, Iowa
WNumber	64464	Township	T81N
PWTS ID	0	Range	R4E
PWS ID	2330303	Section	19
Storet ID	0	Quarter	SW SE SE
SDWIS ID	2585644	Latitude	41.8007950000
USGS ID	0	Longitude	-90.5399720000
Project	Source Water Protection	Accuracy	
Operator	Unknown	UTM X	704375
		UTM Y	4630585

Site Type	Drilled hole	Drilling Company	Latta Well & Pump
Well Status	Active	Drilling Date	03/01/2006
Field Located	No	Drilling Method	Unknown
Elevation	667 ft	Bedrock Depth	109 ft
Elevation Accuracy	Digital Elevation Model	Well Depth	720 ft
	Accurate to 5 ft	Total Depth	720 ft
Landscape Position	Unknown	Well Types	Public Supply
		Aquifers	Ordovician

Log Information

Date	
Log Types	Drillers log

Prepared By
Comments

Unknown

Chip Storage Information

Date	02/11/2008	Bin	
Storage	OD4-1559>1560	Number of Samples	59
Number of Boxes	2	Sample Gaps	520-720
Sample Intervals	5	Sample Bottom	520 ft
Sample Top	0 ft	Washed Bottom	520 ft
Washed Top	150 ft		
Duplicate Storage			
Comments			

<https://www.ihr.uiowa.edu/igs/geosam/well/64464/general-information>