

Well W#64507 Information

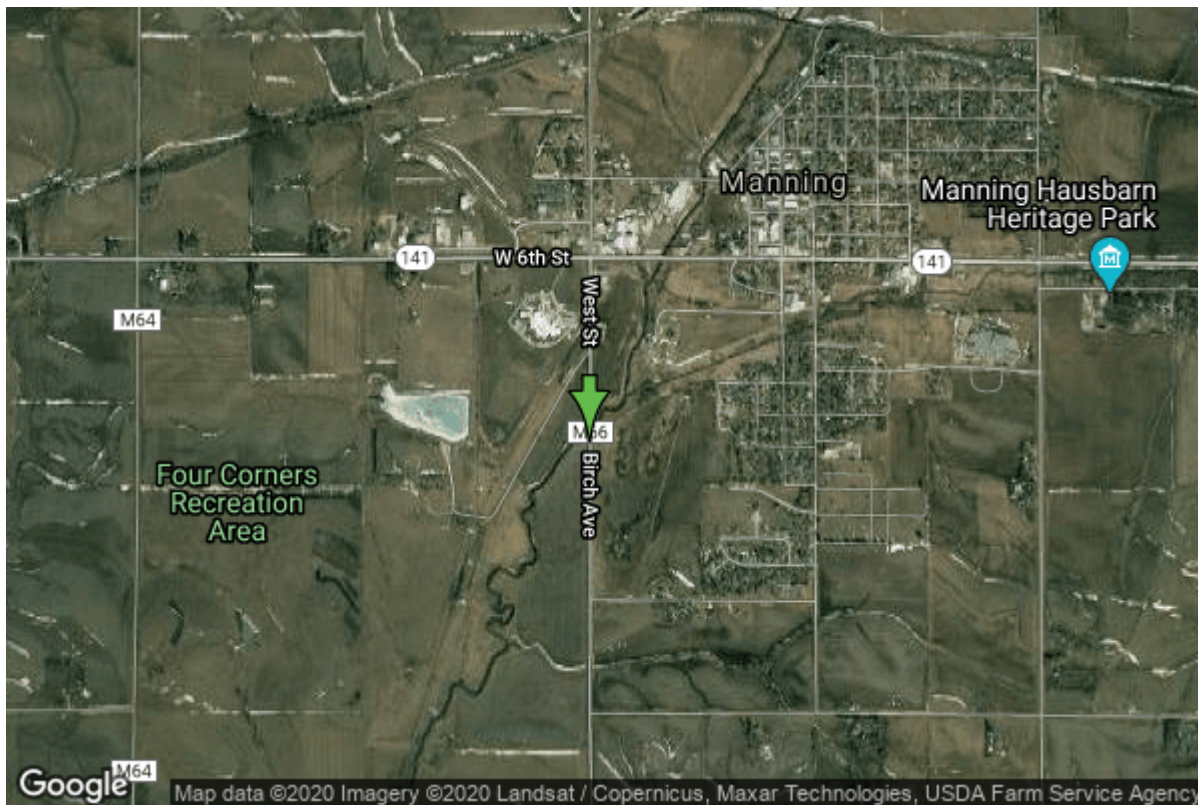

| | | | |
|----------------------|-------------------------|-------------------|----------------|
| Date Received | 02/12/2008 | State | Iowa |
| Owner Name | Manning, City Of | County | Carroll |
| Alt Name | airport test #4 | Quadrangle | Manning, Iowa |
| WNumber | 64507 | Township | T82N |
| PWTS ID | 0 | Range | R36W |
| PWS ID | 1457025 | Section | 20 |
| Storet ID | 0 | Quarter | NW SW SW |
| SDWIS ID | 2584865 | Latitude | 41.9008380000 |
| USGS ID | 0 | Longitude | -95.0726810000 |
| Project | Source Water Protection | Accuracy | |
| Operator | Unknown | UTM X | 328075 |
| | | UTM Y | 4640844 |

| | | | |
|---------------------------|---|-------------------------|--------------------------|
| Site Type | Drilled hole | Drilling Company | Jensen Well Co. |
| Well Status | Active | Drilling Date | 05/27/2003 |
| Field Located | No | Drilling Method | Unknown |
| Elevation | 1320 ft | Bedrock Depth | 0 ft |
| Elevation Accuracy | Digital Elevation Model Accurate to 5 ft | Well Depth | 60 ft |
| Landscape Position | Unknown | Total Depth | 60 ft |
| | | Well Types | Municipal, Public Supply |
| | | Aquifers | Alluvium |

Hole Construction Information

| | | | |
|-----------------|------------|--------------|----------|
| Date | 05/27/2003 | Depth | 60.00 ft |
| Diameter | 4.00 in | | |

Comments

Casing Construction Information

| | | | |
|-------------|------------|-------------|---------|
| Date | 05/27/2003 | Casing Type | PVC |
| Start Depth | 0.00 ft | End Depth | 0.00 ft |
| Diameter | 4.00 in | Amount | 0.00 ft |
| Comments | | | |

Screen Construction Information

| | | | |
|-------------|------------|-----------|----------|
| Date | 05/27/2003 | Slot Size | 0.00 |
| Screen Type | PVC | End Depth | 48.00 ft |
| Start Depth | 38.00 ft | Amount | 10 ft |
| Diameter | 4.00 in | | |
| Comments | | | |

Grout Construction Information

| | | | |
|-------------|------------------|-----------------|----------|
| Date | 05/27/2003 | Grout Placement | Unknown |
| Grout Type | Bentonite (Clay) | End Depth | 30.00 ft |
| Start Depth | 0.00 ft | | |
| Comments | | | |

Log Information

| | |
|-------------|--------------|
| Date | |
| Log Types | Drillers log |
| Prepared By | Unknown |
| Comments | |

Water Production Information

| | | | |
|---------------------|------------|--------------|------------------------|
| Date | 05/27/2003 | Start Time | |
| Aquifer | Unknown | Yield | 120 gallons per minute |
| Static Water Level | 7.00 ft | Yield Method | Unknown |
| Pumping Water Level | 0 ft | Pump Test | No |
| Measurement | Unknown | Duration | 0 mins |
| Pump Method | Unknown | | |
| Comments | | | |