

Well W#64909 Information

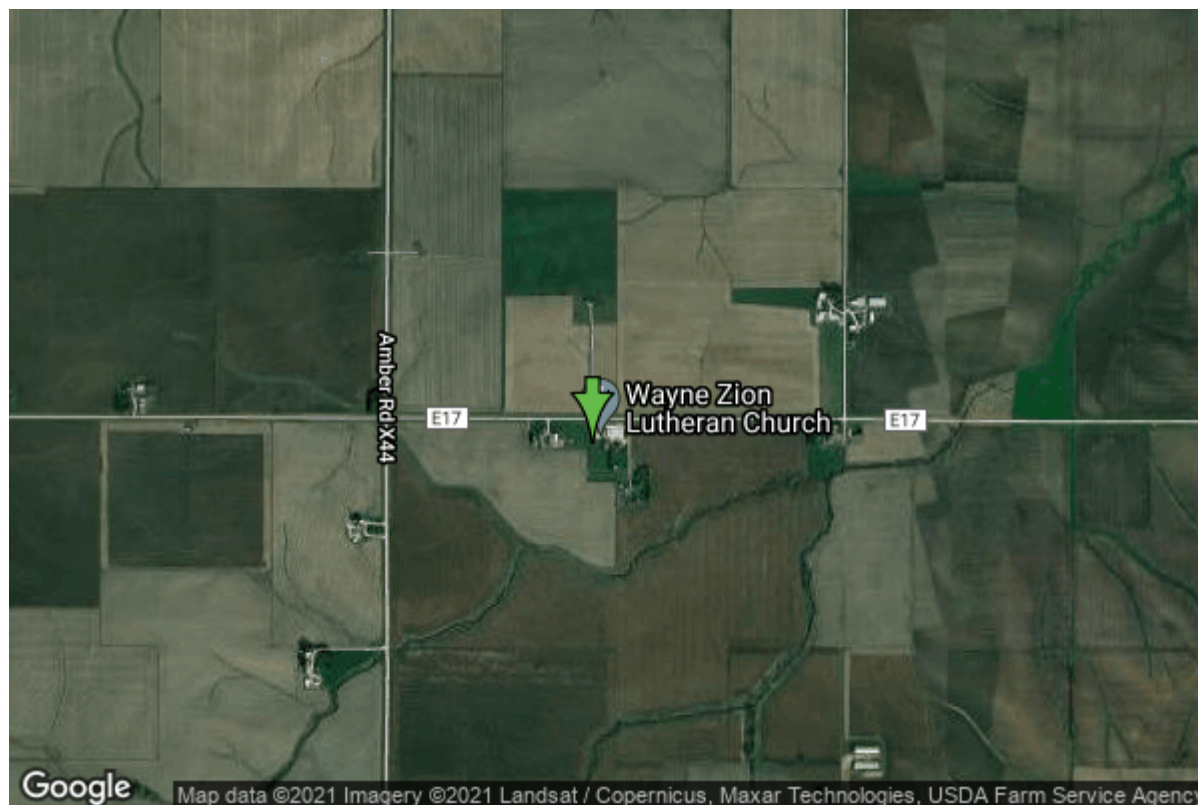

Date Received		State	Iowa
Owner Name	Wayne Zion Lutheran Church	County	Jones
Alt Name	#1	Quadrangle	Monticello, Iowa
WNumber	64909	Township	T85N
PWTS ID	0	Range	R3W
PWS ID	5343801	Section	22
Storet ID	0	Quarter	NW NE NE
SDWIS ID	2584655	Latitude	42.1641810000
USGS ID	0	Longitude	-91.1804370000
Project	Source Water Protection	Accuracy	
Operator	Unknown	UTM X	650306
		UTM Y	4669608

Site Type	Unknown	Drilling Company	Unknown
Well Status	Active	Drilling Date	01/01/1920
Field Located	No	Drilling Method	Unknown
Elevation	914 ft	Bedrock Depth	0 ft
Elevation Accuracy	Digital Elevation Model Accurate to 5 ft	Well Depth	100 ft
Landscape Position	Unknown	Total Depth	100 ft
		Well Types	Public Supply
		Aquifers	Silurian

Casing Construction Information

Date	01/01/1920	Casing Type	Unknown
Start Depth	40.00 ft	End Depth	100.00 ft

Diameter	6.00 in	Amount	60.00 ft
Comments			

<https://www.ihr.uiowa.edu/igs/geosam/well/64909/general-information>