

Well W#64911 Information

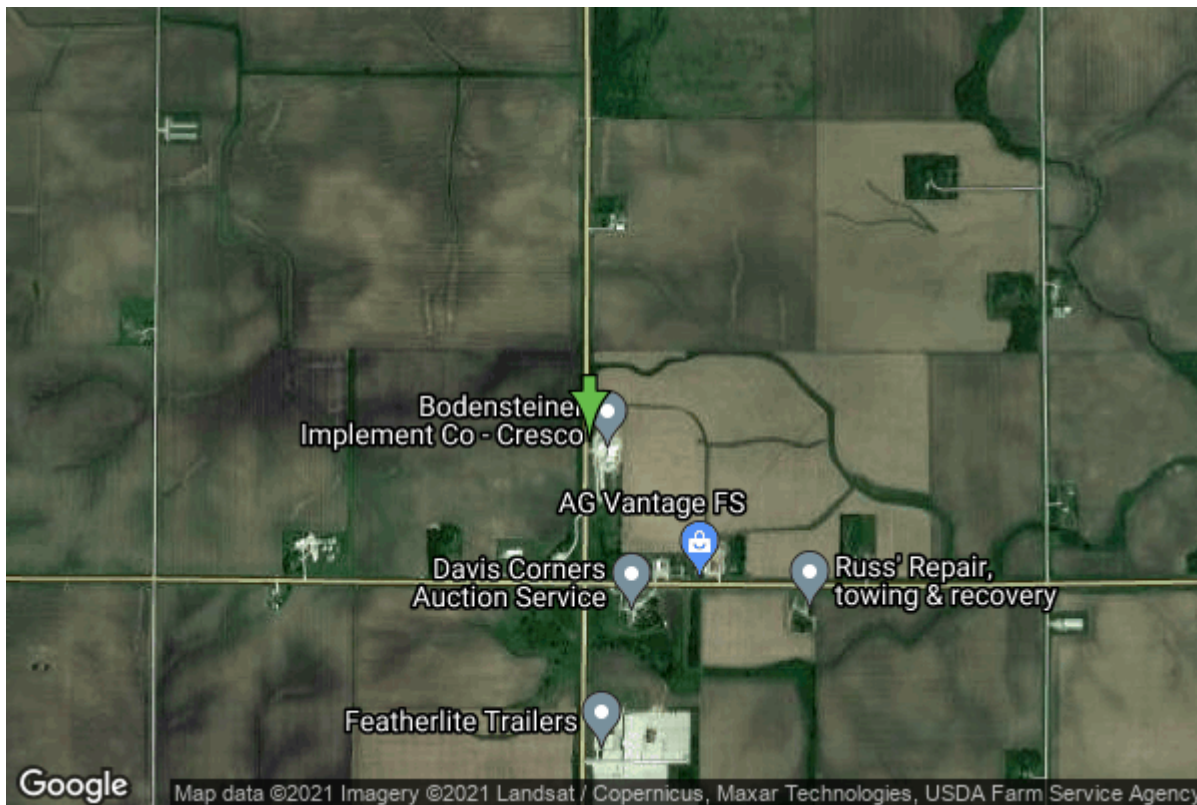

Date Received		State	Iowa
Owner Name	Boos Implement Inc (Ls)	County	Howard
Alt Name	#1	Quadrangle	Lime Springs, Iowa
WNumber	64911	Township	T99N
PWTS ID	0	Range	R12W
PWS ID	4535201	Section	20
Storet ID	0	Quarter	SW NW SW
SDWIS ID	2584802	Latitude	43.3752320000
USGS ID	0	Longitude	-92.2973530000
Project	Source Water Protection	Accuracy	
Operator	Unknown	UTM X	556922
		UTM Y	4802725

Site Type	Unknown	Drilling Company	Unknown
Well Status	Active	Drilling Date	01/01/1972
Field Located	No	Drilling Method	Unknown
Elevation	1299 ft	Bedrock Depth	0 ft
Elevation Accuracy	Digital Elevation Model Accurate to 5 ft	Well Depth	136 ft
Landscape Position	Unknown	Total Depth	136 ft
		Well Types	Public Supply
		Aquifers	Silurian/Devonian

Casing Construction Information

Date		Casing Type	Steel
Start Depth	61.00 ft	End Depth	136.00 ft

Diameter	9.00 in	Amount	75.00 ft
Comments			

<https://www.ihr.uiowa.edu/igs/geosam/well/64911/general-information>