

Well W#65570 Information

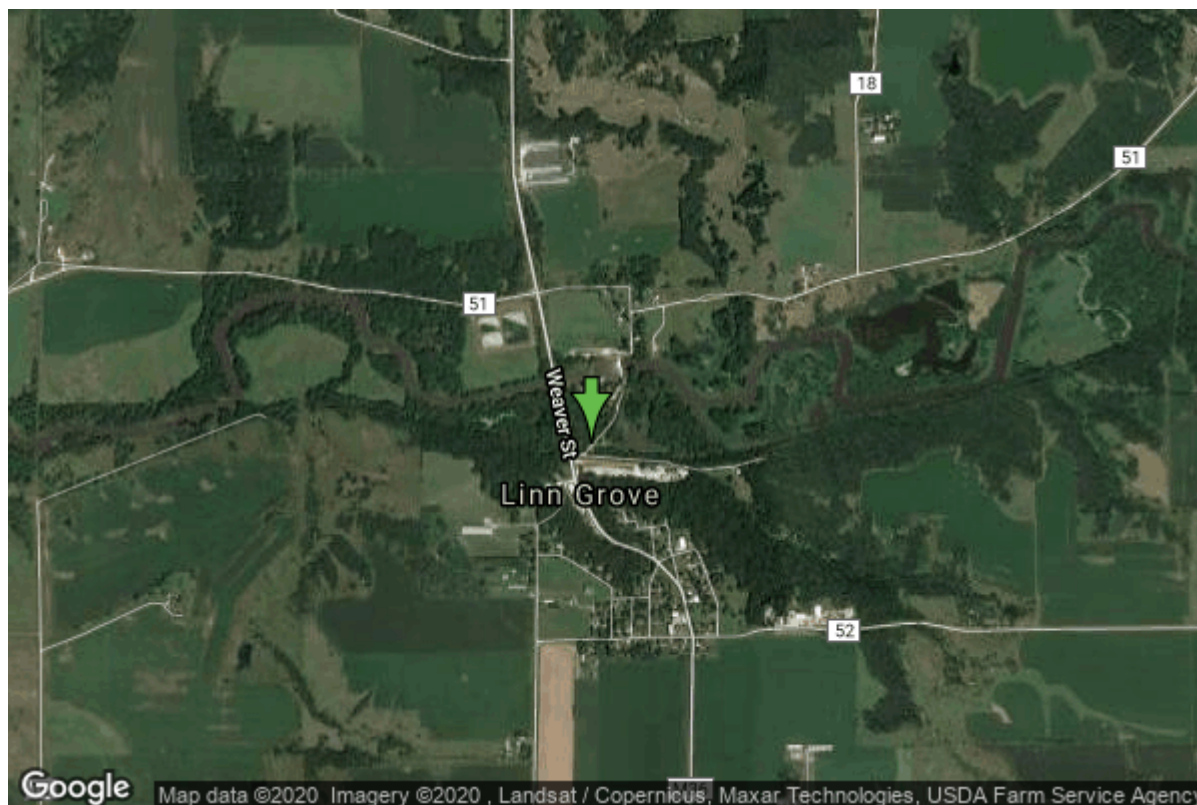

Date Received	10/28/2008	State	Iowa
Owner Name	Linn Grove, City Of	County	Buena Vista
Alt Name	#4	Quadrangle	Sioux Rapids, Iowa
WNumber	65570	Township	T93N
PWTS ID	0	Range	R37W
PWS ID	1147085	Section	8
Storet ID	0	Quarter	NW NW NE
SDWIS ID	2413420	Latitude	42.8932200000
USGS ID	0	Longitude	-95.2454620000
Project	Source Water Protection	Accuracy	
Operator	Unknown	UTM X	316656
		UTM Y	4751403

Site Type	Drilled hole	Drilling Company	Middendorff Well Co.
Well Status	Active	Drilling Date	09/29/1991
Field Located	No	Drilling Method	Unknown
Elevation	1240 ft	Bedrock Depth	0 ft
Elevation Accuracy	Digital Elevation Model Accurate to 5 ft	Well Depth	44 ft
Landscape Position	Hillside	Total Depth	44 ft
		Well Types	Municipal, Public Supply
		Aquifers	Alluvium

Log Information

Date	
Log Types	Drillers log

Prepared By
Comments

Linn Grove, City Of

<https://www.iihr.uiowa.edu/igs/geosam/well/65570/general-information>